

Purchasing Office
191 South East Street
Frederick, Maryland 21701
301-644-5208 phone
301-644-5213 fax
kim.miskell@fcps.org



Bill Meekins CPPB, CPPO, NIGP-CPP, CSBO,
CPCP, Purchasing Manager
**Kim Miskell, CSBO, Assistant Purchasing
Manager**
Roy McHaffa, Purchasing Agent

ADDENDUM

September 26, 2022

ADDENDUM #2

23C1, Design Build for Fire Alarm System Replacement at Thurmont Middle School

DUE DATE: Prior to and no later than 2:00 P.M., October 4, 2022 at <https://secure.procurenow.com/portal/fcps>

This addendum is being issued to provide additions, corrections, clarifications and answers to certain questions raised referencing the original proposal package and any resultant contract for the above bid.

- 1) This Addendum includes the following attachments:
 - a) Questions Received with Responses
 - b) Thurmont Middle School 2019 Reinspection ACM Report

Thank you for your interest in bidding with Frederick County Public Schools.

Sincerely,

Kim Miskell

Kim Miskell, CSBO
Assistant Purchasing Manager

cc: RFP File

Attachment A

Questions Received

*Responses are in Red

1. Section 16721, 1.8, 5 states that substitutions will not be accepted after 8/25/22. The bid package was released on 9/8/22. Please clarify due date for submission of substitutions.
Response revised to 9/23/2022
2. In regards to question 1 above, Johnson Controls Fire Protection would like to submit Simplex 4100ES as an equal substitution to the provide listed within specification 16721.
The Simplex 4100ES is approved.
3. I could not find any drawings or blueprints of the existing installed system. Are there any available? The device list in the bid package seems to be very incomplete.
Drawings were issued as part of Addendum #1.
4. Are all manual pull stations required to have new Lexan covers with piezo?
Fire alarm pull station covers will be required in any student occupied area. The covers are not required in the maintenance or mechanical spaces.
5. Will all cabling require metallic raceway?
Metallic raceways will be required throughout when installing the new fire alarm system.
6. Request bid due date extension to October 18.
FCPS will not extend the bid due date.
7. Can you provide floor plans in AutoCAD format?
FCPS can provide auto cad files for the awarded bidder.

X * General Inventory - 763 (e)(I) X Name of School Thurmont MiddleAddress: 408 East Main StreetThurmont MD 21788-Phone No. (240) 236-5100 X * List of School Building(s) and ACM Status

School Building(s)	Friable ACBM	Nonfriable ACBM	Friable Assumed	Nonfriable Assumed
Thurmont Middle	<input type="checkbox"/>	<input checked="" type="checkbox"/>	<input type="checkbox"/>	<input type="checkbox"/>

 ☒ * Facility Description

Thurmont Middle School is a single level school building with a brick exterior constructed in 1948. The school houses Grades 6 through Grade 8 classes and had a population of approximately 563 students in 2018. The building has undergone several additions (1955, 1958, 1976, and 2001). The original construction consisted of 22,108 square feet of interior space. The total square footage of interior space is now 135,260 square feet.

Interior architectural finishes consist of drywall walls, vinyl tiled and carpeted floors with vinyl cove base. Ceilings are mostly suspended ceiling tile with some drywall ceilings. All insulated pipes and ducts are covered with fiberglass insulation.

 ☐ * Documentation that no ACM exists in the building

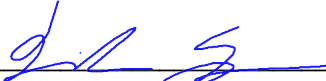
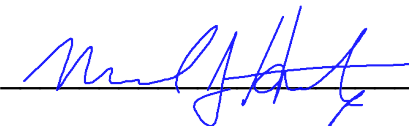
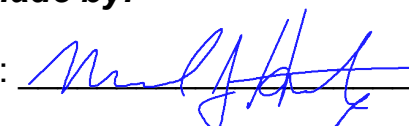
ACCREDITATION INFORMATION**LEA DESIGNATED PERSON:**Telephone: (301) 644-5162Address: 7446 Hayward RoadTyped Name: Laura OlsenFrederick MD 21702-Training Course (s): AHERA Management PlannerDate(s): 5/20/1988 Total Hrs.: 16Agency: White Lung Association**INSPECTIONS, BULK SAMPLING, AND ASSESSMENTS****(1) Inspections were conducted by:** Derrick Cooper Date: 3/27/2019**(2) Bulk samples were collected by:** _____ Date: _____**(3) Assessments were made by:** Derrick Cooper Date: 3/27/2019(1) Signature:  (2) Signature:  (3) Signature: _____Name: Derrick Cooper Name: Jeff Danchenko Name: _____Accreditation/Photo ID No.: 18014601 Accreditation/Photo ID No.: 19008341 Accreditation/Photo ID No.: _____State and Date: MD 5/17/2018 State and Date: MD 3/14/2020 State and Date: _____**MANAGEMENT PLANNER:****(4) Management Plan prepared by:****(5) Recommendation(s) for Response Actions made by:**(4) Signature: (5) Signature: Name: Michael HentgenName: Michael HentgenAccreditation/Photo ID No.: 19004821Accreditation/Photo ID No.: 19004821State and Date: MD 2/28/2019State and Date: MD 2/28/2019

Sampling Procedures 763.86:

☒ **Surfacing material.** An accredited inspector shall collect, in a statistically random manner that is representative of the homogeneous area, bulk samples from each homogeneous area of friable surfacing material that is not assumed to be ACM, and shall collect the samples as follows:

1. At least three bulk samples shall be collected from each homogeneous area that is 1,000 sq. ft. or less.
2. At least five bulk samples shall be collected from each homogeneous area that is greater than 1,000 sq. ft. but less than or equal to 5,000 sq. ft.
3. At least seven bulk samples shall be collected from each homogeneous area that is greater than 5,000 sq. ft.

☒ **Thermal system insulation.**

1. Except as provided in paragraphs (b)(2) through (4) of this section and § 763.87(c), an accredited inspector shall collect, in a randomly distributed manner, at least three bulk samples from each homogeneous area of thermal system insulation that is not assumed to be ACM.
2. Collect at least one bulk sample from each homogeneous area of patched thermal system insulation that is not assumed to be ACM if the patched section is less than 6 linear or square feet.
3. In a manner sufficient to determine whether the material is ACM or not ACM, collect bulk samples from each insulated mechanical system that is not assumed to be ACM where cement or plaster is used on fittings such as tees, elbows, or valves.
4. Bulk samples are not required to be collected from any homogeneous area where the accredited inspector has determined that the thermal system insulation is fiberglass, foam glass, rubber, or other non-ACBM.

☒ **Miscellaneous material.** In a manner sufficient to determine whether material is ACM or not ACM, an accredited inspector shall collect bulk samples from each homogeneous area of friable miscellaneous material that is not assumed to be ACM.

☒ **Nonfriable suspected ACBM.** If any homogeneous area of nonfriable suspected ACBM is not assumed to be ACM, then an accredited inspector shall collect, in a manner sufficient to determine whether the material is ACM or not ACM, bulk samples from the homogeneous area of nonfriable suspected ACBM that is not assumed to be ACM.

STATEMENT OF ACCREDITATION (763.93 (e)(7):

With respect to the person or persons who inspected for ACBM and who will design or carry out response actions, (except for operations and maintenance), with respect to the ACBM:

THE LEA USED OR WILL USE PERSONS WHO HAVE BEEN ACCREDITED BY A STATE ACCREDITATION PLAN OR AN EPA-APPROVED COURSE.

Signature: _____ Typed Name: Laura Olsen
(Designated Person)

Date: _____

LABORATORY STATEMENT AND CERTIFICATION:

All bulk samples were analyzed by: This information is provided on each lab sheet

Address: See "Bulk Sample Data" tab

This laboratory meets all requirements of 40 CFR 763.87 and has received accreditation for Polarized Light Microscopy (PLM) analysis under the **NIST/NVLAP Program**.

NVLAP # _____ for bulk sample analysis.

____ Date(s) of analysis: _____

____ Name of analyst(s): This information is provided on each lab sheet

____ Signature of analyst(s): _____

REINSPECTION/MANAGEMENT PLAN SUMMARY ¹

“The response actions selected are the least burdensome methods which still protect human health and the environment.” [§763.90 (a)]

HOMOGENEOUS AREA		SAMPLED ² (previously)	FRIABLE (previously)	CHANGES (in condition)	FRIABLE (current)	SAMPLED (this resinspection)	CLASS (current)	RESPONSE ACTION ⁵ (current)	SCHEDULE (M/YY) ⁶	
									FROM	TO
³ M	101	SAMPLED								
	M1 White Endcap Mastic	+	NO	NO	NO	NO	N/A	O&M	3/27/2019	On Going
³ M	117	SAMPLED								
	M6 White Mastic on Flex Duct	+	NO	NO	NO	NO	N/A	O&M	3/27/2019	On Going
³ M	118	SAMPLED								
	M6 White Mastic on Flex Duct	+	NO	NO	NO	NO	N/A	O&M	3/27/2019	On Going
³ M	120	SAMPLED								
	M6 White Mastic on Flex Duct	+	NO	NO	NO	NO	N/A	O&M	3/27/2019	On Going

¹ Also ACBM Remaining KEY: ² (+) Positive Samples or Assumed, (-) Negative Samples

³ HOMOGENEOUS AREA

T - Thermal Systems
S - Surfacing Materials
M -Miscellaneous

⁴ CLASSIFICATION

1. Damaged or significantly damaged TSI
2. Damaged friable surfacing material
3. Significantly damaged friable surfacing ACM
4. Damaged or significantly damaged friable miscellaneous ACM

5. ACBM with potential for damage
6. ACBM with potential for significant damage
7. Any remaining friable ACBM or friable suspected ACBM

⁵ RESPONSE ACTION

RE Remove
RP Repair
ECP Encapsulate
ENC Enclosure
OM Operations Maintenance
ISL Isolate

REINSPECTION/MANAGEMENT PLAN SUMMARY ¹

“The response actions selected are the least burdensome methods which still protect human health and the environment.” [§763.90 (a)]

HOMOGENEOUS AREA		SAMPLED ² (previously)	FRIABLE (previously)	CHANGES (in condition)	FRIABLE (current)	SAMPLED (this resinspection)	CLASS (current)	RESPONSE ACTION ⁵ (current)	SCHEDULE (M/YY) ⁶	
									FROM	TO
³ M	122	SAMPLED +	NO	NO	NO	NO	N/A	O&M	3/27/2019	On Going
	M6 White Mastic on Flex Duct									
³ M	123	SAMPLED +	NO	NO	NO	NO	N/A	O&M	3/27/2019	On Going
	M6 White Mastic on Flex Duct									
³ M	123	SAMPLED +	NO	NO	NO	NO	N/A	O&M	3/27/2019	On Going
	M1 White Endcap Mastic									
³ M	124	SAMPLED +	NO	NO	NO	NO	N/A	O&M	3/27/2019	On Going
	M6 White Mastic on Flex Duct									

¹ Also ACBM Remaining KEY: ² (+) Positive Samples or Assumed, (-) Negative Samples

³ HOMOGENEOUS AREA

T - Thermal Systems
S - Surfacing Materials
M - Miscellaneous

⁴ CLASSIFICATION

1. Damaged or significantly damaged TSI
2. Damaged friable surfacing material
3. Significantly damaged friable surfacing ACM
4. Damaged or significantly damaged friable miscellaneous ACM

5. ACBM with potential for damage
6. ACBM with potential for significant damage
7. Any remaining friable ACBM or friable suspected ACBM

⁵ RESPONSE ACTION

RE Remove
RP Repair
ECP Encapsulate
ENC Enclosure
OM Operations Maintenance
ISL Isolate

REINSPECTION/MANAGEMENT PLAN SUMMARY ¹

"The response actions selected are the least burdensome methods which still protect human health and the environment." [§763.90 (a)]

HOMOGENEOUS AREA		SAMPLED ² (previously)	FRIABLE (previously)	CHANGES (in condition)	FRIABLE (current)	SAMPLED (this resinspection)	CLASS (current)	RESPONSE ACTION ⁵ (current)	SCHEDULE (M/YY) ⁶	
									FROM	TO
³ M	125	SAMPLED +	NO	NO	NO	NO	N/A	O&M	3/27/2019	On Going
	M6 White Mastic on Flex Duct									
³ M	126	SAMPLED +	NO	NO	NO	NO	N/A	O&M	3/27/2019	On Going
	M6 White Mastic on Flex Duct									
³ M	126	SAMPLED +	NO	NO	NO	NO	N/A	O&M	3/27/2019	On Going
	M1 White Endcap Mastic									
³ M	128	SAMPLED +	NO	NO	NO	NO	N/A	O&M	3/27/2019	On Going
	M6 White Mastic on Flex Duct									

¹ Also ACBM Remaining KEY: ² (+) Positive Samples or Assumed, (-) Negative Samples

³ HOMOGENEOUS AREA

T - Thermal Systems
S - Surfacing Materials
M - Miscellaneous

⁴ CLASSIFICATION

1. Damaged or significantly damaged TSI
2. Damaged friable surfacing material
3. Significantly damaged friable surfacing ACM
4. Damaged or significantly damaged friable miscellaneous ACM

5. ACBM with potential for damage
6. ACBM with potential for significant damage
7. Any remaining friable ACBM or friable suspected ACBM

⁵ RESPONSE ACTION

RE Remove
RP Repair
ECP Encapsulate
ENC Enclosure
OM Operations Maintenance
ISL Isolate

REINSPECTION/MANAGEMENT PLAN SUMMARY ¹

"The response actions selected are the least burdensome methods which still protect human health and the environment." [§763.90 (a)]

HOMOGENEOUS AREA		SAMPLED ² (previously)	FRIABLE (previously)	CHANGES (in condition)	FRIABLE (current)	SAMPLED (this resinspection)	CLASS (current)	RESPONSE ACTION ⁵ (current)	SCHEDULE (M/YY) ⁶	
									FROM	TO
³ M	129	SAMPLED +	NO	NO	NO	NO	N/A	O&M	3/27/2019	On Going
	M6 White Mastic on Flex Duct									
³ M	130	SAMPLED +	NO	NO	NO	NO	N/A	O&M	3/27/2019	On Going
	M6 White Mastic on Flex Duct									
³ M	131	SAMPLED +	NO	NO	NO	NO	N/A	O&M	3/27/2019	On Going
	M6 White Mastic on Flex Duct									
³ M	131	SAMPLED +	NO	NO	NO	NO	N/A	O&M	3/27/2019	On Going
	M1 White Endcap Mastic									

¹ Also ACBM Remaining KEY: ² (+) Positive Samples or Assumed, (-) Negative Samples

³ HOMOGENEOUS AREA

T - Thermal Systems
S - Surfacing Materials
M - Miscellaneous

⁴ CLASSIFICATION

1. Damaged or significantly damaged TSI
2. Damaged friable surfacing material
3. Significantly damaged friable surfacing ACM
4. Damaged or significantly damaged friable miscellaneous ACM

5. ACBM with potential for damage
6. ACBM with potential for significant damage
7. Any remaining friable ACBM or friable suspected ACBM

⁵ RESPONSE ACTION

RE Remove
RP Repair
ECP Encapsulate
ENC Enclosure
OM Operations Maintenance
ISL Isolate

REINSPECTION/MANAGEMENT PLAN SUMMARY ¹

“The response actions selected are the least burdensome methods which still protect human health and the environment.” [§763.90 (a)]

HOMOGENEOUS AREA		SAMPLED ² (previously)	FRIABLE (previously)	CHANGES (in condition)	FRIABLE (current)	SAMPLED (this resinspection)	CLASS (current)	RESPONSE ACTION ⁵ (current)	SCHEDULE (M/YY) ⁶	
									FROM	TO
³ M	132	SAMPLED +	NO	NO	NO	NO	N/A	O&M	3/27/2019	On Going
	M6 White Mastic on Flex Duct									
³ M	133	SAMPLED +	NO	NO	NO	NO	N/A	O&M	3/27/2019	On Going
	M6 White Mastic on Flex Duct									
³ M	134	SAMPLED +	NO	NO	NO	NO	N/A	O&M	3/27/2019	On Going
	M6 White Mastic on Flex Duct									
³ M	135	SAMPLED +	NO	NO	NO	NO	N/A	O&M	3/27/2019	On Going
	M6 White Mastic on Flex Duct									

¹ Also ACBM Remaining KEY: ² (+) Positive Samples or Assumed, (-) Negative Samples

³ HOMOGENEOUS AREA

T - Thermal Systems
S - Surfacing Materials
M - Miscellaneous

⁴ CLASSIFICATION

1. Damaged or significantly damaged TSI
2. Damaged friable surfacing material
3. Significantly damaged friable surfacing ACM
4. Damaged or significantly damaged friable miscellaneous ACM

5. ACBM with potential for damage
6. ACBM with potential for significant damage
7. Any remaining friable ACBM or friable suspected ACBM

⁵ RESPONSE ACTION

RE Remove
RP Repair
ECP Encapsulate
ENC Enclosure
OM Operations Maintenance
ISL Isolate

REINSPECTION/MANAGEMENT PLAN SUMMARY ¹

“The response actions selected are the least burdensome methods which still protect human health and the environment.” [§763.90 (a)]

HOMOGENEOUS AREA		SAMPLED ² (previously)	FRIABLE (previously)	CHANGES (in condition)	FRIABLE (current)	SAMPLED (this resinspection)	CLASS (current)	RESPONSE ACTION ⁵ (current)	SCHEDULE (M/YY) ⁶	
									FROM	TO
³ M	136	SAMPLED +	NO	NO	NO	NO	N/A	O&M	3/27/2019	On Going
	M6 White Mastic on Flex Duct									
³ M	137	SAMPLED +	NO	NO	NO	NO	N/A	O&M	3/27/2019	On Going
	M6 White Mastic on Flex Duct									
³ M	139	SAMPLED +	NO	NO	NO	NO	N/A	O&M	3/27/2019	On Going
	M1 White Endcap Mastic									
³ M	142	SAMPLED +	NO	NO	NO	NO	N/A	O&M	3/27/2019	On Going
	M1 White Endcap Mastic									

¹ Also ACBM Remaining KEY: ² (+) Positive Samples or Assumed, (-) Negative Samples

³ HOMOGENEOUS AREA

T - Thermal Systems
S - Surfacing Materials
M - Miscellaneous

⁴ CLASSIFICATION

1. Damaged or significantly damaged TSI
2. Damaged friable surfacing material
3. Significantly damaged friable surfacing ACM
4. Damaged or significantly damaged friable miscellaneous ACM

5. ACBM with potential for damage
6. ACBM with potential for significant damage
7. Any remaining friable ACBM or friable suspected ACBM

⁵ RESPONSE ACTION

RE Remove
RP Repair
ECP Encapsulate
ENC Enclosure
OM Operations Maintenance
ISL Isolate

REINSPECTION/MANAGEMENT PLAN SUMMARY ¹

“The response actions selected are the least burdensome methods which still protect human health and the environment.” [§763.90 (a)]

HOMOGENEOUS AREA		SAMPLED ² (previously)	FRIABLE (previously)	CHANGES (in condition)	FRIABLE (current)	SAMPLED (this resinspection)	CLASS (current)	RESPONSE ACTION ⁵ (current)	SCHEDULE (M/YY) ⁶	
									FROM	TO
³ M	142	SAMPLED +	NO	NO	NO	NO	N/A	O&M	3/27/2019	On Going
	M1 White Endcap Mastic									
³ M	153	SAMPLED +	NO	NO	NO	NO	N/A	O&M	3/27/2019	On Going
	M6 White Mastic on Flex Duct									
³ M	153A	SAMPLED +	NO	NO	NO	NO	N/A	O&M	3/27/2019	On Going
	M6 White Mastic on Flex Duct									
³ M	154	SAMPLED +	NO	NO	NO	NO	N/A	O&M	3/27/2019	On Going
	M6 White Mastic on Flex Duct									

¹ Also ACBM Remaining KEY: ² (+) Positive Samples or Assumed, (-) Negative Samples

³ HOMOGENEOUS AREA

T - Thermal Systems
S - Surfacing Materials
M - Miscellaneous

⁴ CLASSIFICATION

1. Damaged or significantly damaged TSI
2. Damaged friable surfacing material
3. Significantly damaged friable surfacing ACM
4. Damaged or significantly damaged friable miscellaneous ACM

5. ACBM with potential for damage
6. ACBM with potential for significant damage
7. Any remaining friable ACBM or friable suspected ACBM

⁵ RESPONSE ACTION

RE Remove
RP Repair
ECP Encapsulate
ENC Enclosure
OM Operations Maintenance
ISL Isolate

REINSPECTION/MANAGEMENT PLAN SUMMARY ¹

"The response actions selected are the least burdensome methods which still protect human health and the environment." [§763.90 (a)]

HOMOGENEOUS AREA		SAMPLED ² (previously)	FRIABLE (previously)	CHANGES (in condition)	FRIABLE (current)	SAMPLED (this resinspection)	CLASS (current)	RESPONSE ACTION ⁵ (current)	SCHEDULE (M/YY) ⁶	
									FROM	TO
³ M	158	SAMPLED +	NO	NO	NO	NO	N/A	O&M	3/27/2019	On Going
	M1 White Endcap Mastic									
³ M	164	SAMPLED +	NO	NO	NO	NO	N/A	O&M	3/27/2019	On Going
	M1 White Endcap Mastic									
³ M	165	SAMPLED +	NO	NO	NO	NO	N/A	O&M	3/27/2019	On Going
	M1 White Endcap Mastic									
³ M	167	SAMPLED +	NO	NO	NO	NO	N/A	O&M	3/27/2019	On Going
	M1 White Endcap Mastic									

¹ Also ACBM Remaining KEY: ² (+) Positive Samples or Assumed, (-) Negative Samples

³ HOMOGENEOUS AREA

⁴ CLASSIFICATION

⁵ RESPONSE ACTION

T - Thermal Systems
S - Surfacing Materials
M - Miscellaneous

1. Damaged or significantly damaged TSI
2. Damaged friable surfacing material
3. Significantly damaged friable surfacing ACM
4. Damaged or significantly damaged friable miscellaneous ACM

5. ACBM with potential for damage
6. ACBM with potential for significant damage
7. Any remaining friable ACBM or friable suspected ACBM

RE Remove
RP Repair
ECP Encapsulate
ENC Enclosure
OM Operations Maintenance
ISL Isolate

REINSPECTION/MANAGEMENT PLAN SUMMARY ¹

"The response actions selected are the least burdensome methods which still protect human health and the environment." [§763.90 (a)]

HOMOGENEOUS AREA		SAMPLED ² (previously)	FRIABLE (previously)	CHANGES (in condition)	FRIABLE (current)	SAMPLED (this resinspection)	CLASS (current)	RESPONSE ACTION ⁵ (current)	SCHEDULE (M/YY) ⁶	
									FROM	TO
³ M	168	SAMPLED +	NO	NO	NO	NO	N/A	O&M	3/27/2019	On Going
	M1 White Endcap Mastic									
³ M	170	SAMPLED +	NO	NO	NO	NO	N/A	O&M	3/27/2019	On Going
	M1 White Endcap Mastic									
³ M	172	SAMPLED +	NO	NO	NO	NO	N/A	O&M	3/27/2019	On Going
	M1 White Endcap Mastic									
³ M	172A	SAMPLED +	NO	NO	NO	NO	N/A	O&M	3/27/2019	On Going
	M1 White Endcap Mastic									

¹ Also ACBM Remaining KEY: ² (+) Positive Samples or Assumed, (-) Negative Samples

³ HOMOGENEOUS AREA

T - Thermal Systems
S - Surfacing Materials
M -Miscellaneous

⁴ CLASSIFICATION

1. Damaged or significantly damaged TSI
2. Damaged friable surfacing material
3. Significantly damaged friable surfacing ACM
4. Damaged or significantly damaged friable miscellaneous ACM

5. ACBM with potential for damage
6. ACBM with potential for significant damage
7. Any remaining friable ACBM or friable suspected ACBM

⁵ RESPONSE ACTION

RE Remove
RP Repair
ECP Encapsulate
ENC Enclosure
OM Operations Maintenance
ISL Isolate

REINSPECTION/MANAGEMENT PLAN SUMMARY ¹

“The response actions selected are the least burdensome methods which still protect human health and the environment.” [§763.90 (a)]

HOMOGENEOUS AREA		SAMPLED ² (previously)	FRIABLE (previously)	CHANGES (in condition)	FRIABLE (current)	SAMPLED (this resinspection)	CLASS (current)	RESPONSE ACTION ⁵ (current)	SCHEDULE (M/YY) ⁶	
									FROM	TO
³ M	172B	SAMPLED +	NO	NO	NO	NO	N/A	O&M	3/27/2019	On Going
	M1 White Endcap Mastic									
³ M	173	SAMPLED +	NO	NO	NO	NO	N/A	O&M	3/27/2019	On Going
	M1 White Endcap Mastic									
³ M	201	SAMPLED +	NO	NO	NO	NO	N/A	O&M	3/27/2019	On Going
	M6 White Mastic on Flex Duct									
³ M	201	SAMPLED +	NO	NO	NO	NO	N/A	O&M	3/27/2019	On Going
	M1 White Endcap Mastic									

¹ Also ACBM Remaining KEY: ² (+) Positive Samples or Assumed, (-) Negative Samples

³ HOMOGENEOUS AREA

T - Thermal Systems
S - Surfacing Materials
M -Miscellaneous

⁴ CLASSIFICATION

1. Damaged or significantly damaged TSI
2. Damaged friable surfacing material
3. Significantly damaged friable surfacing ACM
4. Damaged or significantly damaged friable miscellaneous ACM

5. ACBM with potential for damage
6. ACBM with potential for significant damage
7. Any remaining friable ACBM or friable suspected ACBM

⁵ RESPONSE ACTION

RE Remove
RP Repair
ECP Encapsulate
ENC Enclosure
OM Operations Maintenance
ISL Isolate

REINSPECTION/MANAGEMENT PLAN SUMMARY ¹

“The response actions selected are the least burdensome methods which still protect human health and the environment.” [§763.90 (a)]

HOMOGENEOUS AREA		SAMPLED ² (previously)	FRIABLE (previously)	CHANGES (in condition)	FRIABLE (current)	SAMPLED (this resinspection)	CLASS (current)	RESPONSE ACTION ⁵ (current)	SCHEDULE (M/YY) ⁶	
									FROM	TO
³ M	202	SAMPLED +	NO	NO	NO	NO	N/A	O&M	3/27/2019	On Going
	M6 White Mastic on Flex Duct									
³ M	203	SAMPLED +	NO	NO	NO	NO	N/A	O&M	3/27/2019	On Going
	M6 White Mastic on Flex Duct									
³ M	204	SAMPLED +	NO	NO	NO	NO	N/A	O&M	3/27/2019	On Going
	M6 White Mastic on Flex Duct									
³ M	205	SAMPLED +	NO	NO	NO	NO	N/A	O&M	3/27/2019	On Going
	M6 White Mastic on Flex Duct									

¹ Also ACBM Remaining KEY: ² (+) Positive Samples or Assumed, (-) Negative Samples

³ HOMOGENEOUS AREA

T - Thermal Systems
S - Surfacing Materials
M - Miscellaneous

⁴ CLASSIFICATION

1. Damaged or significantly damaged TSI
2. Damaged friable surfacing material
3. Significantly damaged friable surfacing ACM
4. Damaged or significantly damaged friable miscellaneous ACM

5. ACBM with potential for damage
6. ACBM with potential for significant damage
7. Any remaining friable ACBM or friable suspected ACBM

⁵ RESPONSE ACTION

RE Remove
RP Repair
ECP Encapsulate
ENC Enclosure
OM Operations Maintenance
ISL Isolate

REINSPECTION/MANAGEMENT PLAN SUMMARY ¹

"The response actions selected are the least burdensome methods which still protect human health and the environment." [§763.90 (a)]

HOMOGENEOUS AREA		SAMPLED ² (previously)	FRIABLE (previously)	CHANGES (in condition)	FRIABLE (current)	SAMPLED (this resinspection)	CLASS (current)	RESPONSE ACTION ⁵ (current)	SCHEDULE (M/YY) ⁶	
									FROM	TO
³ M	208	SAMPLED +	NO	NO	NO	NO	N/A	O&M	3/27/2019	On Going
	M1 White Endcap Mastic									
³ M	210	SAMPLED +	NO	NO	NO	NO	N/A	O&M	3/27/2019	On Going
	M1 White Endcap Mastic									
³ M	210	SAMPLED +	NO	NO	NO	NO	N/A	O&M	3/27/2019	On Going
	M6 White Mastic on Flex Duct									
³ M	211	SAMPLED +	NO	NO	NO	NO	N/A	O&M	3/27/2019	On Going
	M1 White Endcap Mastic									

¹ Also ACBM Remaining KEY: ² (+) Positive Samples or Assumed, (-) Negative Samples

³ HOMOGENEOUS AREA

T - Thermal Systems
S - Surfacing Materials
M - Miscellaneous

⁴ CLASSIFICATION

1. Damaged or significantly damaged TSI
2. Damaged friable surfacing material
3. Significantly damaged friable surfacing ACM
4. Damaged or significantly damaged friable miscellaneous ACM

5. ACBM with potential for damage
6. ACBM with potential for significant damage
7. Any remaining friable ACBM or friable suspected ACBM

⁵ RESPONSE ACTION

RE Remove
RP Repair
ECP Encapsulate
ENC Enclosure
OM Operations Maintenance
ISL Isolate

REINSPECTION/MANAGEMENT PLAN SUMMARY ¹

“The response actions selected are the least burdensome methods which still protect human health and the environment.” [§763.90 (a)]

HOMOGENEOUS AREA		SAMPLED ² (previously)	FRIABLE (previously)	CHANGES (in condition)	FRIABLE (current)	SAMPLED (this resinspection)	CLASS (current)	RESPONSE ACTION ⁵ (current)	SCHEDULE (M/YY) ⁶	
									FROM	TO
³ M	212	SAMPLED +	NO	NO	NO	NO	N/A	O&M	3/27/2019	On Going
	M1 White Endcap Mastic									
³ M	213	SAMPLED +	NO	NO	NO	NO	N/A	O&M	3/27/2019	On Going
	M1 White Endcap Mastic									
³ M	214	SAMPLED +	NO	NO	NO	NO	N/A	O&M	3/27/2019	On Going
	M6 White Mastic on Flex Duct									
³ M	218	SAMPLED +	NO	NO	NO	NO	N/A	O&M	3/27/2019	On Going
	M6 White Mastic on Flex Duct									

¹ Also ACBM Remaining KEY: ² (+) Positive Samples or Assumed, (-) Negative Samples

³ HOMOGENEOUS AREA

T - Thermal Systems
S - Surfacing Materials
M - Miscellaneous

⁴ CLASSIFICATION

1. Damaged or significantly damaged TSI
2. Damaged friable surfacing material
3. Significantly damaged friable surfacing ACM
4. Damaged or significantly damaged friable miscellaneous ACM

5. ACBM with potential for damage
6. ACBM with potential for significant damage
7. Any remaining friable ACBM or friable suspected ACBM

⁵ RESPONSE ACTION

RE Remove
RP Repair
ECP Encapsulate
ENC Enclosure
OM Operations Maintenance
ISL Isolate

REINSPECTION/MANAGEMENT PLAN SUMMARY ¹

“The response actions selected are the least burdensome methods which still protect human health and the environment.” [§763.90 (a)]

HOMOGENEOUS AREA		SAMPLED ² (previously)	FRIABLE (previously)	CHANGES (in condition)	FRIABLE (current)	SAMPLED (this resinspection)	CLASS (current)	RESPONSE ACTION ⁵ (current)	SCHEDULE (M/YY) ⁶	
									FROM	TO
³ M	222	SAMPLED +	NO	NO	NO	NO	N/A	O&M	3/27/2019	On Going
	M1 White Endcap Mastic									
³ M	223	SAMPLED +	NO	NO	NO	NO	N/A	O&M	3/27/2019	On Going
	M1 White Endcap Mastic									
³ M	224	SAMPLED +	NO	NO	NO	NO	N/A	O&M	3/27/2019	On Going
	M1 White Endcap Mastic									
³ M	227	SAMPLED +	NO	NO	NO	NO	N/A	O&M	3/27/2019	On Going
	M1 White Endcap Mastic									

¹ Also ACBM Remaining KEY: ² (+) Positive Samples or Assumed, (-) Negative Samples

³ HOMOGENEOUS AREA

T - Thermal Systems
S - Surfacing Materials
M -Miscellaneous

⁴ CLASSIFICATION

1. Damaged or significantly damaged TSI
2. Damaged friable surfacing material
3. Significantly damaged friable surfacing ACM
4. Damaged or significantly damaged friable miscellaneous ACM

5. ACBM with potential for damage
6. ACBM with potential for significant damage
7. Any remaining friable ACBM or friable suspected ACBM

⁵ RESPONSE ACTION

RE Remove
RP Repair
ECP Encapsulate
ENC Enclosure
OM Operations Maintenance
ISL Isolate

REINSPECTION/MANAGEMENT PLAN SUMMARY ¹

“The response actions selected are the least burdensome methods which still protect human health and the environment.” [§763.90 (a)]

HOMOGENEOUS AREA		SAMPLED ² (previously)	FRIABLE (previously)	CHANGES (in condition)	FRIABLE (current)	SAMPLED (this resinspection)	CLASS (current)	RESPONSE ACTION ⁵ (current)	SCHEDULE (M/YY) ⁶	
									FROM	TO
³ M	233	SAMPLED +	NO	NO	NO	NO	N/A	O&M	3/27/2019	On Going
	M6 White Mastic on Flex Duct									
³ M	233 Faculty	SAMPLED +	NO	NO	NO	NO	N/A	O&M	3/27/2019	On Going
	M6 White Mastic on Flex Duct									
³ M	234	SAMPLED +	NO	NO	NO	NO	N/A	O&M	3/27/2019	On Going
	M6 White Mastic on Flex Duct									
³ M	235	SAMPLED +	NO	NO	NO	NO	N/A	O&M	3/27/2019	On Going
	M1 White Endcap Mastic									

¹ Also ACBM Remaining KEY: ² (+) Positive Samples or Assumed, (-) Negative Samples

³ HOMOGENEOUS AREA

T - Thermal Systems
S - Surfacing Materials
M - Miscellaneous

⁴ CLASSIFICATION

1. Damaged or significantly damaged TSI
2. Damaged friable surfacing material
3. Significantly damaged friable surfacing ACM
4. Damaged or significantly damaged friable miscellaneous ACM

5. ACBM with potential for damage
6. ACBM with potential for significant damage
7. Any remaining friable ACBM or friable suspected ACBM

⁵ RESPONSE ACTION

RE Remove
RP Repair
ECP Encapsulate
ENC Enclosure
OM Operations Maintenance
ISL Isolate

REINSPECTION/MANAGEMENT PLAN SUMMARY ¹

“The response actions selected are the least burdensome methods which still protect human health and the environment.” [§763.90 (a)]

HOMOGENEOUS AREA		SAMPLED ² (previously)	FRIABLE (previously)	CHANGES (in condition)	FRIABLE (current)	SAMPLED (this resinspection)	CLASS (current)	RESPONSE ACTION ⁵ (current)	SCHEDULE (M/YY) ⁶	
									FROM	TO
³ M	235	SAMPLED +	NO	NO	NO	NO	N/A	O&M	3/27/2019	On Going
	M6 White Mastic on Flex Duct									
³ M	236	SAMPLED +	NO	NO	NO	NO	N/A	O&M	3/27/2019	On Going
	M6 White Mastic on Flex Duct									
³ M	238	SAMPLED +	NO	NO	NO	NO	N/A	O&M	3/27/2019	On Going
	M6 White Mastic on Flex Duct									
³ M	240	SAMPLED +	NO	NO	NO	NO	N/A	O&M	3/27/2019	On Going
	M1 White Endcap Mastic									

¹ Also ACBM Remaining KEY: ² (+) Positive Samples or Assumed, (-) Negative Samples

³ HOMOGENEOUS AREA

T - Thermal Systems
S - Surfacing Materials
M -Miscellaneous

⁴ CLASSIFICATION

1. Damaged or significantly damaged TSI
2. Damaged friable surfacing material
3. Significantly damaged friable surfacing ACM
4. Damaged or significantly damaged friable miscellaneous ACM

5. ACBM with potential for damage
6. ACBM with potential for significant damage
7. Any remaining friable ACBM or friable suspected ACBM

⁵ RESPONSE ACTION

RE Remove
RP Repair
ECP Encapsulate
ENC Enclosure
OM Operations Maintenance
ISL Isolate

REINSPECTION/MANAGEMENT PLAN SUMMARY ¹

“The response actions selected are the least burdensome methods which still protect human health and the environment.” [§763.90 (a)]

HOMOGENEOUS AREA		SAMPLED ² (previously)	FRIABLE (previously)	CHANGES (in condition)	FRIABLE (current)	SAMPLED (this resinspection)	CLASS (current)	RESPONSE ACTION ⁵ (current)	SCHEDULE (M/YY) ⁶	
									FROM	TO
³ M	241	SAMPLED +	NO	NO	NO	NO	N/A	O&M	3/27/2019	On Going
	M1 White Endcap Mastic									
³ M	245	SAMPLED +	NO	NO	NO	NO	N/A	O&M	3/27/2019	On Going
	M1 White Endcap Mastic									
³ M	246	SAMPLED +	NO	NO	NO	NO	N/A	O&M	3/27/2019	On Going
	M1 White Endcap Mastic									
³ M	248	SAMPLED +	NO	NO	NO	NO	N/A	O&M	3/27/2019	On Going
	M6 White Mastic on Flex Duct									

¹ Also ACBM Remaining KEY: ² (+) Positive Samples or Assumed, (-) Negative Samples

³ HOMOGENEOUS AREA

T - Thermal Systems
S - Surfacing Materials
M - Miscellaneous

⁴ CLASSIFICATION

1. Damaged or significantly damaged TSI
2. Damaged friable surfacing material
3. Significantly damaged friable surfacing ACM
4. Damaged or significantly damaged friable miscellaneous ACM

5. ACBM with potential for damage
6. ACBM with potential for significant damage
7. Any remaining friable ACBM or friable suspected ACBM

⁵ RESPONSE ACTION

RE Remove
RP Repair
ECP Encapsulate
ENC Enclosure
OM Operations Maintenance
ISL Isolate

REINSPECTION/MANAGEMENT PLAN SUMMARY ¹

“The response actions selected are the least burdensome methods which still protect human health and the environment.” [§763.90 (a)]

HOMOGENEOUS AREA		SAMPLED ² (previously)	FRIABLE (previously)	CHANGES (in condition)	FRIABLE (current)	SAMPLED (this resinspection)	CLASS (current)	RESPONSE ACTION ⁵ (current)	SCHEDULE (M/YY) ⁶	
									FROM	TO
³ M	248	SAMPLED +	NO	NO	NO	NO	N/A	O&M	3/27/2019	On Going
	M1 White Endcap Mastic									
³ M	249	SAMPLED +	NO	NO	NO	NO	N/A	O&M	3/27/2019	On Going
	M6 White Mastic on Flex Duct									
³ M	250	SAMPLED +	NO	NO	NO	NO	N/A	O&M	3/27/2019	On Going
	M6 White Mastic on Flex Duct									
³ M	250	SAMPLED +	NO	NO	NO	NO	N/A	O&M	3/27/2019	On Going
	M1 White Endcap Mastic									

¹ Also ACBM Remaining KEY: ² (+) Positive Samples or Assumed, (-) Negative Samples

³ HOMOGENEOUS AREA

T - Thermal Systems
S - Surfacing Materials
M - Miscellaneous

⁴ CLASSIFICATION

1. Damaged or significantly damaged TSI
2. Damaged friable surfacing material
3. Significantly damaged friable surfacing ACM
4. Damaged or significantly damaged friable miscellaneous ACM

5. ACBM with potential for damage
6. ACBM with potential for significant damage
7. Any remaining friable ACBM or friable suspected ACBM

⁵ RESPONSE ACTION

RE Remove
RP Repair
ECP Encapsulate
ENC Enclosure
OM Operations Maintenance
ISL Isolate

REINSPECTION/MANAGEMENT PLAN SUMMARY ¹

“The response actions selected are the least burdensome methods which still protect human health and the environment.” [§763.90 (a)]

HOMOGENEOUS AREA		SAMPLED ² (previously)	FRIABLE (previously)	CHANGES (in condition)	FRIABLE (current)	SAMPLED (this resinspection)	CLASS (current)	RESPONSE ACTION ⁵ (current)	SCHEDULE (M/YY) ⁶	
									FROM	TO
<div>3 M</div>	257	SAMPLED +	NO	NO	NO	NO	N/A	O&M	3/27/2019	On Going
M7 White Seam Mastic on Fiberglass Duct Insulation										
<div>3 M</div>	257	SAMPLED +	NO	NO	NO	NO	N/A	O&M	3/27/2019	On Going
M1 White Endcap Mastic										
<div>3 M</div>	300	SAMPLED +	NO	NO	NO	NO	N/A	O&M	3/27/2019	On Going
M1 White Endcap Mastic										
<div>3 M</div>	305 Mens	SAMPLED +	NO	NO	NO	NO	N/A	O&M	3/27/2019	On Going
M1 White Endcap Mastic										

¹ Also ACBM Remaining KEY: ² (+) Positive Samples or Assumed, (-) Negative Samples

³ HOMOGENEOUS AREA

T - Thermal Systems
S - Surfacing Materials
M - Miscellaneous

⁴ CLASSIFICATION

1. Damaged or significantly
damaged TSI
2. Damaged friable surfacing
material
3. Significantly damaged friable
surfacing ACM
4. Damaged or significantly damaged
friable miscellaneous ACM

5. ACBM with potential for
damage
6. ACBM with potential for
significant damage
7. Any remaining friable ACBM or
friable suspected ACBM

⁵ RESPONSE ACTION

RE Remove
RP Repair
ECP Encapsulate
ENC Enclosure
OM Operations Maintenance
ISL Isolate

REINSPECTION/MANAGEMENT PLAN SUMMARY ¹

“The response actions selected are the least burdensome methods which still protect human health and the environment.” [§763.90 (a)]

HOMOGENEOUS AREA		SAMPLED ² (previously)	FRIABLE (previously)	CHANGES (in condition)	FRIABLE (current)	SAMPLED (this resinspection)	CLASS (current)	RESPONSE ACTION ⁵ (current)	SCHEDULE (M/YY) ⁶	
									FROM	TO
³ M	305 Womens	SAMPLED +	NO	NO	NO	NO	N/A	O&M	3/27/2019	On Going
	M1 White Endcap Mastic									
³ M	306A	SAMPLED +	NO	NO	NO	NO	N/A	O&M	3/27/2019	On Going
	M1 White Endcap Mastic									
³ M	311	SAMPLED +	NO	NO	NO	NO	N/A	O&M	3/27/2019	On Going
	M1 White Endcap Mastic									
³ M	317	SAMPLED +	NO	NO	NO	NO	N/A	O&M	3/27/2019	On Going
	M1 White Endcap Mastic									

¹ Also ACBM Remaining KEY: ² (+) Positive Samples or Assumed, (-) Negative Samples

³ HOMOGENEOUS AREA

⁴ CLASSIFICATION

⁵ RESPONSE ACTION

T - Thermal Systems
S - Surfacing Materials
M - Miscellaneous

1. Damaged or significantly damaged TSI
2. Damaged friable surfacing material
3. Significantly damaged friable surfacing ACM
4. Damaged or significantly damaged friable miscellaneous ACM

5. ACBM with potential for damage
6. ACBM with potential for significant damage
7. Any remaining friable ACBM or friable suspected ACBM

RE Remove
RP Repair
ECP Encapsulate
ENC Enclosure
OM Operations Maintenance
ISL Isolate

REINSPECTION/MANAGEMENT PLAN SUMMARY ¹

“The response actions selected are the least burdensome methods which still protect human health and the environment.” [§763.90 (a)]

HOMOGENEOUS AREA		SAMPLED ² (previously)	FRIABLE (previously)	CHANGES (in condition)	FRIABLE (current)	SAMPLED (this resinspection)	CLASS (current)	RESPONSE ACTION ⁵ (current)	SCHEDULE (M/YY) ⁶	
									FROM	TO
³ M	602	SAMPLED +	NO	NO	NO	NO	N/A	O&M	3/27/2019	On Going
	M1 White Endcap Mastic									
³ M	605	SAMPLED +	NO	NO	NO	NO	N/A	O&M	3/27/2019	On Going
	M1 White Endcap Mastic									
³ M	605	SAMPLED +	NO	NO	NO	NO	N/A	O&M	3/27/2019	On Going
	M6 White Mastic on Flex Duct									
³ M	606	SAMPLED +	NO	NO	NO	NO	N/A	O&M	3/27/2019	On Going
	M1 White Endcap Mastic									

¹ Also ACBM Remaining KEY: ² (+) Positive Samples or Assumed, (-) Negative Samples

³ HOMOGENEOUS AREA

T - Thermal Systems
S - Surfacing Materials
M - Miscellaneous

⁴ CLASSIFICATION

1. Damaged or significantly damaged TSI
2. Damaged friable surfacing material
3. Significantly damaged friable surfacing ACM
4. Damaged or significantly damaged friable miscellaneous ACM

5. ACBM with potential for damage
6. ACBM with potential for significant damage
7. Any remaining friable ACBM or friable suspected ACBM

⁵ RESPONSE ACTION

RE Remove
RP Repair
ECP Encapsulate
ENC Enclosure
OM Operations Maintenance
ISL Isolate

REINSPECTION/MANAGEMENT PLAN SUMMARY ¹

“The response actions selected are the least burdensome methods which still protect human health and the environment.” [§763.90 (a)]

HOMOGENEOUS AREA		SAMPLED ² (previously)	FRIABLE (previously)	CHANGES (in condition)	FRIABLE (current)	SAMPLED (this resinspection)	CLASS (current)	RESPONSE ACTION ⁵ (current)	SCHEDULE (M/YY) ⁶	
									FROM	TO
³ M	606	SAMPLED +	NO	NO	NO	NO	N/A	O&M	3/27/2019	On Going
	M6 White Mastic on Flex Duct									
³ M	607	SAMPLED +	NO	NO	NO	NO	N/A	O&M	3/27/2019	On Going
	M6 White Mastic on Flex Duct									
³ M	607	SAMPLED +	NO	NO	NO	NO	N/A	O&M	3/27/2019	On Going
	M1 White Endcap Mastic									
³ M	608	SAMPLED +	NO	NO	NO	NO	N/A	O&M	3/27/2019	On Going
	M1 White Endcap Mastic									

¹ Also ACBM Remaining KEY: ² (+) Positive Samples or Assumed, (-) Negative Samples

³ HOMOGENEOUS AREA

T - Thermal Systems
S - Surfacing Materials
M - Miscellaneous

⁴ CLASSIFICATION

1. Damaged or significantly damaged TSI
2. Damaged friable surfacing material
3. Significantly damaged friable surfacing ACM
4. Damaged or significantly damaged friable miscellaneous ACM

5. ACBM with potential for damage
6. ACBM with potential for significant damage
7. Any remaining friable ACBM or friable suspected ACBM

⁵ RESPONSE ACTION

RE Remove
RP Repair
ECP Encapsulate
ENC Enclosure
OM Operations Maintenance
ISL Isolate

REINSPECTION/MANAGEMENT PLAN SUMMARY ¹

“The response actions selected are the least burdensome methods which still protect human health and the environment.” [§763.90 (a)]

HOMOGENEOUS AREA		SAMPLED ² (previously)	FRIABLE (previously)	CHANGES (in condition)	FRIABLE (current)	SAMPLED (this resinspection)	CLASS (current)	RESPONSE ACTION ⁵ (current)	SCHEDULE (M/YY) ⁶	
									FROM	TO
³ M	608	SAMPLED +	NO	NO	NO	NO	N/A	O&M	3/27/2019	On Going
	M6 White Mastic on Flex Duct									
³ M	609	SAMPLED +	NO	NO	NO	NO	N/A	O&M	3/27/2019	On Going
	M6 White Mastic on Flex Duct									
³ M	610	SAMPLED +	NO	NO	NO	NO	N/A	O&M	3/27/2019	On Going
	M6 White Mastic on Flex Duct									
³ M	611	SAMPLED +	NO	NO	NO	NO	N/A	O&M	3/27/2019	On Going
	M6 White Mastic on Flex Duct									

¹ Also ACBM Remaining KEY: ² (+) Positive Samples or Assumed, (-) Negative Samples

³ HOMOGENEOUS AREA

T - Thermal Systems
S - Surfacing Materials
M - Miscellaneous

⁴ CLASSIFICATION

1. Damaged or significantly damaged TSI
2. Damaged friable surfacing material
3. Significantly damaged friable surfacing ACM
4. Damaged or significantly damaged friable miscellaneous ACM

5. ACBM with potential for damage
6. ACBM with potential for significant damage
7. Any remaining friable ACBM or friable suspected ACBM

⁵ RESPONSE ACTION

RE Remove
RP Repair
ECP Encapsulate
ENC Enclosure
OM Operations Maintenance
ISL Isolate

REINSPECTION/MANAGEMENT PLAN SUMMARY ¹

“The response actions selected are the least burdensome methods which still protect human health and the environment.” [§763.90 (a)]

HOMOGENEOUS AREA		SAMPLED ² (previously)	FRIABLE (previously)	CHANGES (in condition)	FRIABLE (current)	SAMPLED (this resinspection)	CLASS (current)	RESPONSE ACTION ⁵ (current)	SCHEDULE (M/YY) ⁶	
									FROM	TO
³ M	612	SAMPLED +	NO	NO	NO	NO	N/A	O&M	3/27/2019	On Going
	M6 White Mastic on Flex Duct									
³ M	612	SAMPLED +	NO	NO	NO	NO	N/A	O&M	3/27/2019	On Going
	M1 White Endcap Mastic									
³ M	613	SAMPLED +	NO	NO	NO	NO	N/A	O&M	3/27/2019	On Going
	M1 White Endcap Mastic									
³ M	614	SAMPLED +	NO	NO	NO	NO	N/A	O&M	3/27/2019	On Going
	M6 White Mastic on Flex Duct									

¹ Also ACBM Remaining KEY: ² (+) Positive Samples or Assumed, (-) Negative Samples

³ HOMOGENEOUS AREA

T - Thermal Systems
S - Surfacing Materials
M - Miscellaneous

⁴ CLASSIFICATION

1. Damaged or significantly damaged TSI
2. Damaged friable surfacing material
3. Significantly damaged friable surfacing ACM
4. Damaged or significantly damaged friable miscellaneous ACM

5. ACBM with potential for damage
6. ACBM with potential for significant damage
7. Any remaining friable ACBM or friable suspected ACBM

⁵ RESPONSE ACTION

RE Remove
RP Repair
ECP Encapsulate
ENC Enclosure
OM Operations Maintenance
ISL Isolate

REINSPECTION/MANAGEMENT PLAN SUMMARY ¹

“The response actions selected are the least burdensome methods which still protect human health and the environment.” [§763.90 (a)]

HOMOGENEOUS AREA		SAMPLED ² (previously)	FRIABLE (previously)	CHANGES (in condition)	FRIABLE (current)	SAMPLED (this resinspection)	CLASS (current)	RESPONSE ACTION ⁵ (current)	SCHEDULE (M/YY) ⁶	
									FROM	TO
³ M	615	SAMPLED +	NO	NO	NO	NO	N/A	O&M	3/27/2019	On Going
	M9 Tan Mastic on Metal Duct									
³ M	623	SAMPLED +	NO	NO	NO	NO	N/A	O&M	3/27/2019	On Going
	M1 White Endcap Mastic									
³ M	Hall 1 Mens	SAMPLED +	NO	NO	NO	NO	N/A	O&M	3/27/2019	On Going
	M1 White Endcap Mastic									
³ M	Hall 1 Womens	SAMPLED +	NO	NO	NO	NO	N/A	O&M	3/27/2019	On Going
	M1 White Endcap Mastic									

¹ Also ACBM Remaining KEY: ² (+) Positive Samples or Assumed, (-) Negative Samples

³ HOMOGENEOUS AREA

⁴ CLASSIFICATION

⁵ RESPONSE ACTION

T - Thermal Systems
S - Surfacing Materials
M - Miscellaneous

1. Damaged or significantly damaged TSI
2. Damaged friable surfacing material
3. Significantly damaged friable surfacing ACM
4. Damaged or significantly damaged friable miscellaneous ACM

5. ACBM with potential for damage
6. ACBM with potential for significant damage
7. Any remaining friable ACBM or friable suspected ACBM

RE Remove
RP Repair
ECP Encapsulate
ENC Enclosure
OM Operations Maintenance
ISL Isolate

REINSPECTION/MANAGEMENT PLAN SUMMARY ¹

“The response actions selected are the least burdensome methods which still protect human health and the environment.” [§763.90 (a)]

HOMOGENEOUS AREA		SAMPLED ² (previously)	FRIABLE (previously)	CHANGES (in condition)	FRIABLE (current)	SAMPLED (this resinspection)	CLASS (current)	RESPONSE ACTION ⁵ (current)	SCHEDULE (M/YY) ⁶	
									FROM	TO
³ M	Hall 11	SAMPLED +	NO	NO	NO	NO	N/A	O&M	3/27/2019	On Going
	M6 White Mastic on Flex Duct									
³ M	Hall 2	SAMPLED +	NO	NO	NO	NO	N/A	O&M	3/27/2019	On Going
	M1 White Endcap Mastic									
³ M	Hall 4	SAMPLED +	NO	NO	NO	NO	N/A	O&M	3/27/2019	On Going
	M6 White Mastic on Flex Duct									
³ M	Hall 6	SAMPLED +	NO	NO	NO	NO	N/A	O&M	3/27/2019	On Going
	M1 White Endcap Mastic									

¹ Also ACBM Remaining KEY: ² (+) Positive Samples or Assumed, (-) Negative Samples

³ HOMOGENEOUS AREA

T - Thermal Systems
S - Surfacing Materials
M -Miscellaneous

⁴ CLASSIFICATION

1. Damaged or significantly damaged TSI
2. Damaged friable surfacing material
3. Significantly damaged friable surfacing ACM
4. Damaged or significantly damaged friable miscellaneous ACM

5. ACBM with potential for damage
6. ACBM with potential for significant damage
7. Any remaining friable ACBM or friable suspected ACBM

⁵ RESPONSE ACTION

RE Remove
RP Repair
ECP Encapsulate
ENC Enclosure
OM Operations Maintenance
ISL Isolate

REINSPECTION/MANAGEMENT PLAN SUMMARY ¹

"The response actions selected are the least burdensome methods which still protect human health and the environment." [§763.90 (a)]

HOMOGENEOUS AREA		SAMPLED ² (previously)	FRIABLE (previously)	CHANGES (in condition)	FRIABLE (current)	SAMPLED (this reinspection)	CLASS (current)	RESPONSE ACTION ⁵ (current)	SCHEDULE (M/YY) ⁶	
									FROM	TO
³ M	Hall 6	SAMPLED +	NO	NO	NO	NO	N/A	O&M	3/27/2019	On Going
	M7 White Seam Mastic on Fiberglass Duct Insulation									
³ M	Hall 7	SAMPLED +	NO	NO	NO	NO	N/A	O&M	3/27/2019	On Going
	M1 White Endcap Mastic									
³ M	Hall 7	SAMPLED +	NO	NO	NO	NO	N/A	O&M	3/27/2019	On Going
	M7 White Seam Mastic on Fiberglass Duct Insulation									
³ M	Hall 9	SAMPLED +	NO	NO	NO	NO	N/A	O&M	3/27/2019	On Going
	M7 White Seam Mastic on Fiberglass Duct Insulation									

¹ Also ACBM Remaining KEY: ² (+) Positive Samples or Assumed, (-) Negative Samples

³ HOMOGENEOUS AREA

⁴ CLASSIFICATION

⁵ RESPONSE ACTION

T - Thermal Systems
S - Surfacing Materials
M - Miscellaneous

1. Damaged or significantly
damaged TSI
2. Damaged friable surfacing
material
3. Significantly damaged friable
surfacing ACM
4. Damaged or significantly damaged
friable miscellaneous ACM

5. ACBM with potential for
damage
6. ACBM with potential for
significant damage
7. Any remaining friable ACBM or
friable suspected ACBM

RE Remove
RP Repair
ECP Encapsulate
ENC Enclosure
OM Operations Maintenance
ISL Isolate

REINSPECTION/MANAGEMENT PLAN SUMMARY ¹

"The response actions selected are the least burdensome methods which still protect human health and the environment." [§763.90 (a)]

HOMOGENEOUS AREA		SAMPLED ² (previously)	FRIABLE (previously)	CHANGES (in condition)	FRIABLE (current)	SAMPLED (this resinspection)	CLASS (current)	RESPONSE ACTION ⁵ (current)	SCHEDULE (M/YY) ⁶	
									FROM	TO
³ M	Hall 9	SAMPLED								
	M1 White Endcap Mastic	+	NO	NO	NO	NO	N/A	O&M	3/27/2019	On Going

¹ Also ACBM Remaining KEY: ² (+) Positive Samples or Assumed, (-) Negative Samples

³ HOMOGENEOUS AREA

T - Thermal Systems
S - Surfacing Materials
M -Miscellaneous

⁴ CLASSIFICATION

1. Damaged or significantly damaged TSI
2. Damaged friable surfacing material
3. Significantly damaged friable surfacing ACM
4. Damaged or significantly damaged friable miscellaneous ACM

5. ACBM with potential for damage
6. ACBM with potential for significant damage
7. Any remaining friable ACBM or friable suspected ACBM

⁵ RESPONSE ACTION

RE Remove
RP Repair
ECP Encapsulate
ENC Enclosure
OM Operations Maintenance
ISL Isolate

ACM Code	Material Description	AHERA Class	Unit	Consistency	Color	Friable?	Material Size	ACM?	Assumed
M1	White Endcap Mastic	MISC	LF	SOFT	White	No	N/A	Yes	No
M6	White Mastic on Flex Duct	MISC	LF	SOFT	White	No	N/A	Yes	No
M7	White Seam Mastic on Fiberglass Duct Insulation	MISC	LF	SOFT	White	No	N/A	Yes	No
M9	Tan Mastic on Metal Duct	MISC	LF	SOFT	Tan	No	N/A	Yes	No

Summary of Quantities Thurmont Middle

ACM Code	Material Description	Classification	Quantity	
M1	White Endcap Mastic	MISC	629	LF
M6	White Mastic on Flex Duct	MISC	4,318	LF
M7	White Seam Mastic on Fiberglass Duct Insulation	MISC	1,300	LF
M9	Tan Mastic on Metal Duct	MISC	30	LF

THURMONT MIDDLE
Technology Education
&
Life Skills

Main Street

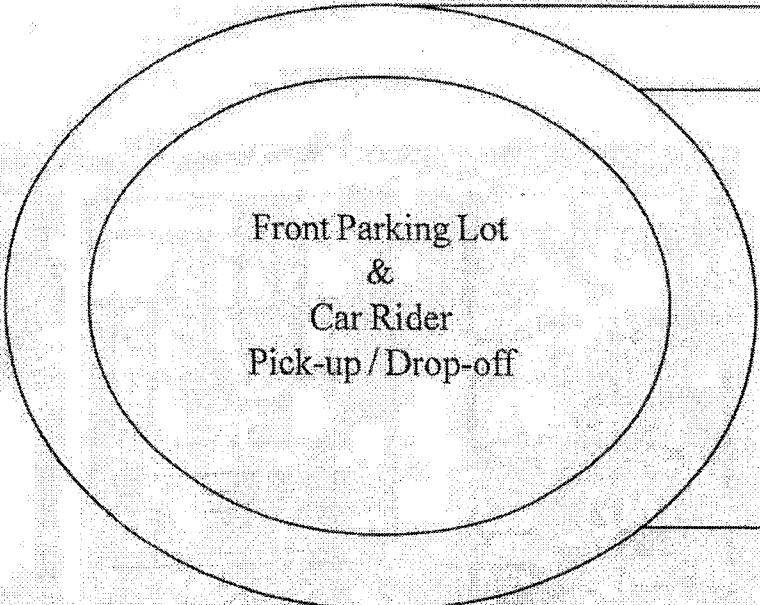

Main Entrance

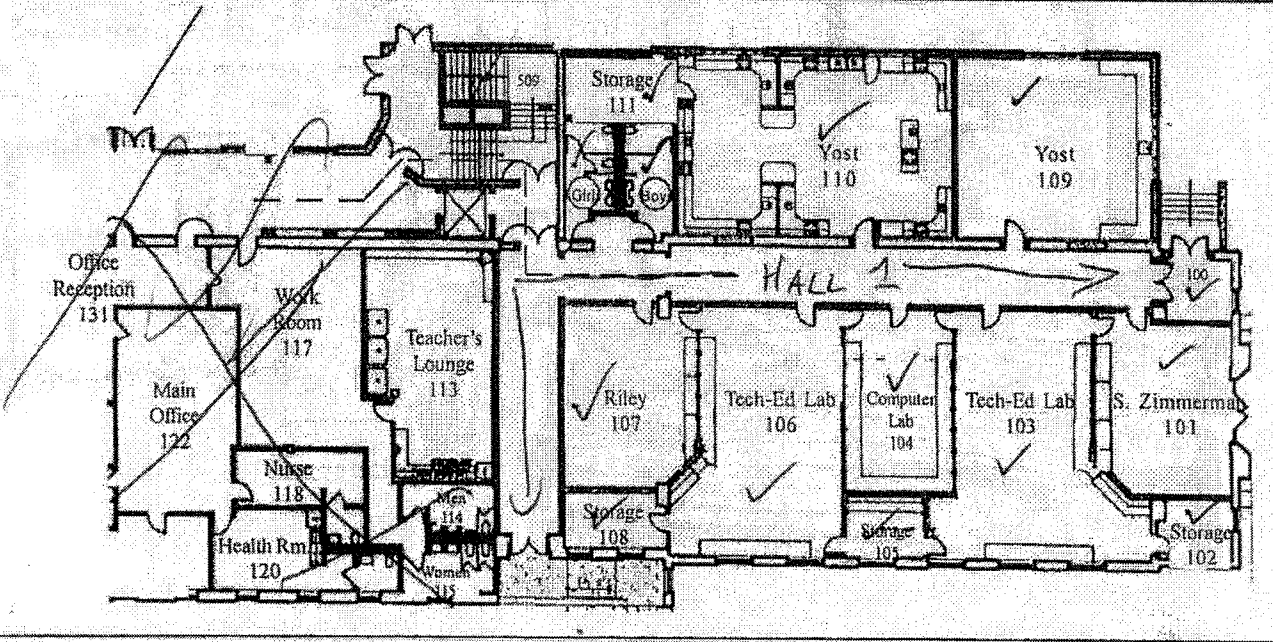

Summit Avenue

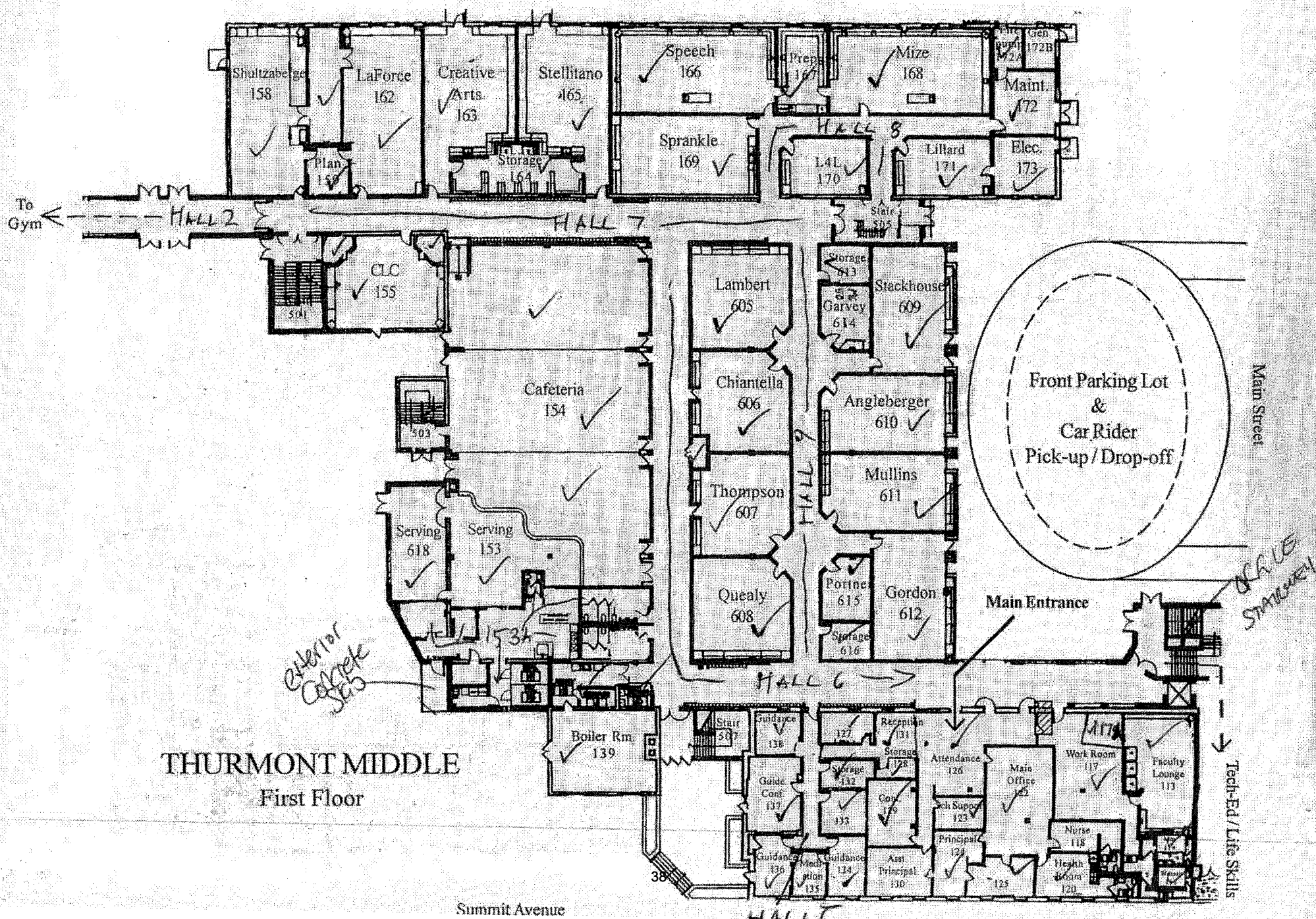

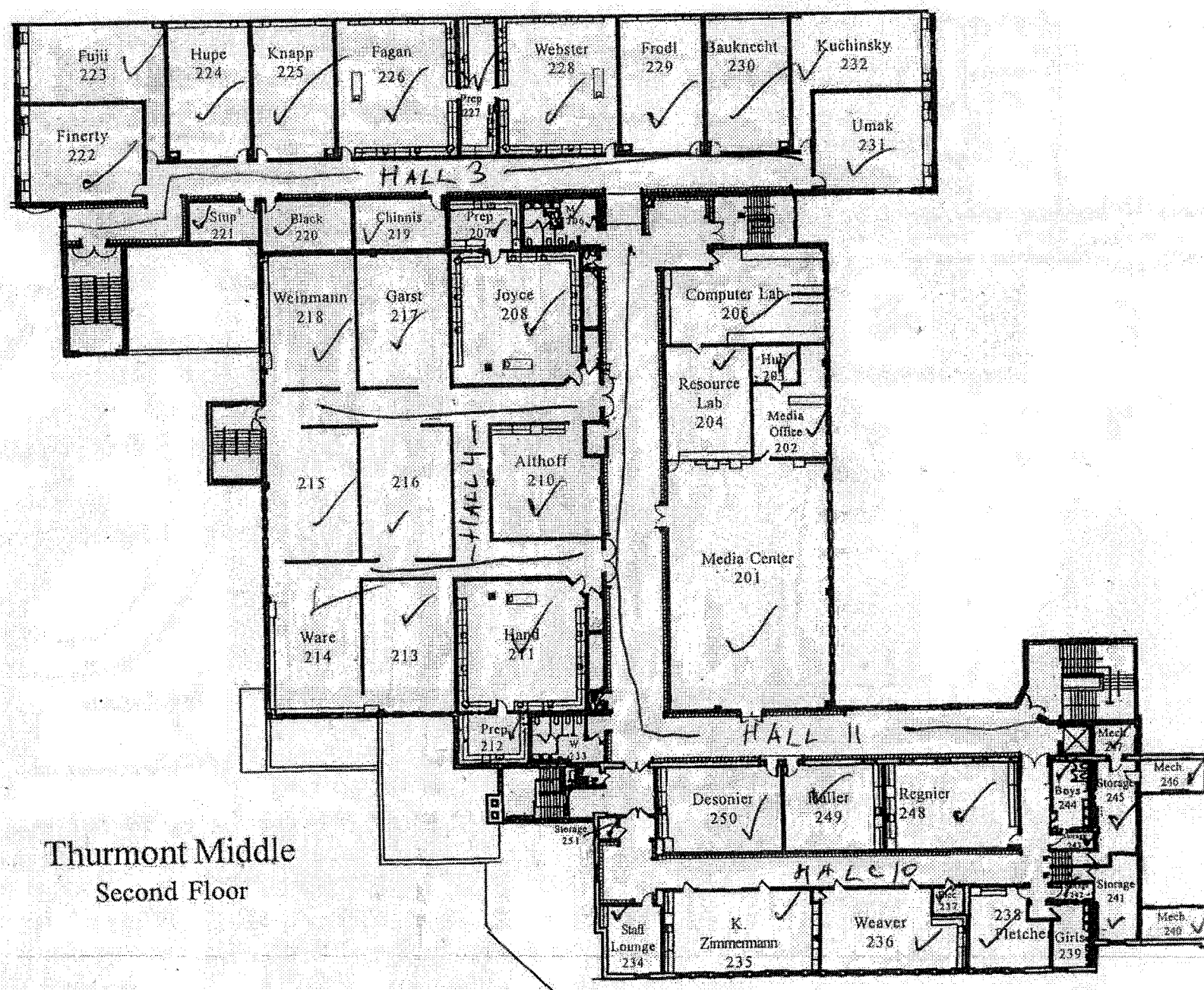

Thurmont Middle
Second Floor

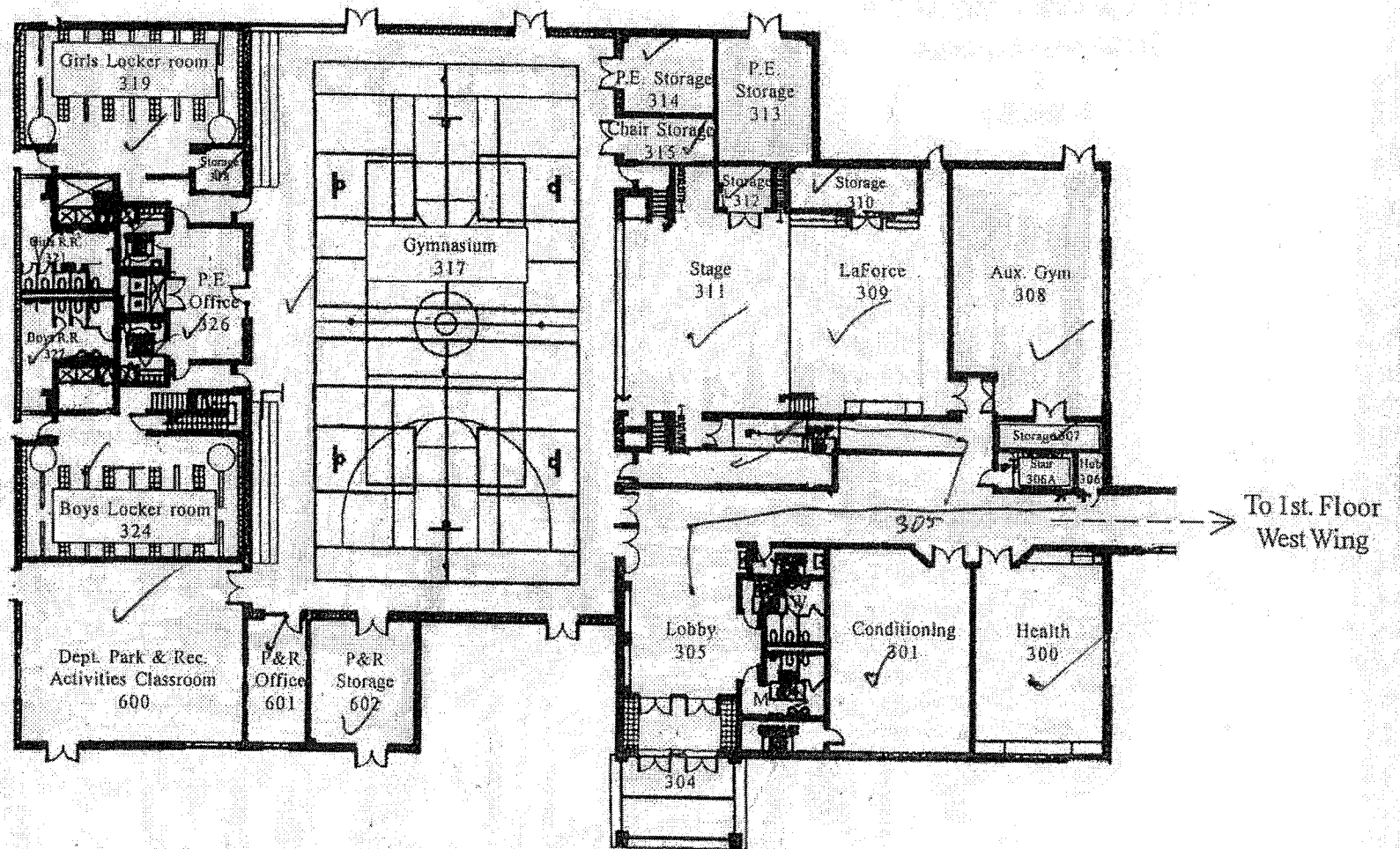

Thurmont Middle
Gym / Rec. Area

Room by Room Inventory - Thurmont Middle

Date: 3/27/2019

Inspector: Derrick Cooper

Floor: 1.5

ACM Code	Material Description	Location	Quantity	Friable?	Condition
----------	----------------------	----------	----------	----------	-----------

Room: 101

Floor: 1.5

M1	White Endcap Mastic	AC = Above Ceiling	1 LF	No	G = Good
<i>Category & Reponse:</i>	7 - All Remaining ACBM	O&M			
<i>Comments:</i>					

Room: 117

Floor: 1-First

M6	White Mastic on Flex Duct	AC = Above Ceiling	100 LF	No	G = Good
<i>Category & Reponse:</i>	7 - All Remaining ACBM	O&M			
<i>Comments:</i>					

Room: 118

Floor: 1-First

M6	White Mastic on Flex Duct	AC = Above Ceiling	30 LF	No	G = Good
<i>Category & Reponse:</i>	7 - All Remaining ACBM	O&M			
<i>Comments:</i>					

Room: 120

Floor: 1-First

M6	White Mastic on Flex Duct	AC = Above Ceiling	30 LF	No	G = Good
<i>Category & Reponse:</i>	7 - All Remaining ACBM	O&M			
<i>Comments:</i>					

Room: 122

Floor: 1-First

M6	White Mastic on Flex Duct	AC = Above Ceiling	100 LF	No	G = Good
<i>Category & Reponse:</i>	7 - All Remaining ACBM	O&M			
<i>Comments:</i>					

Room by Room Inventory - Thurmont Middle

Date: 3/27/2019

Inspector: Derrick Cooper

Floor: 1-First

ACM Code	Material Description	Location	Quantity	Friable?	Condition
----------	----------------------	----------	----------	----------	-----------

Room: 123

Floor: 1-First

M1	White Endcap Mastic	AC = Above Ceiling	4 LF	No	G = Good
<i>Category & Reponse:</i>	7 - All Remaining ACBM	O&M			
<i>Comments:</i>					
M6	White Mastic on Flex Duct	AC = Above Ceiling	50 LF	No	G = Good
<i>Category & Reponse:</i>	7 - All Remaining ACBM	O&M			
<i>Comments:</i>					

Room: 124

Floor: 1-First

M6	White Mastic on Flex Duct	AC = Above Ceiling	30 LF	No	G = Good
<i>Category & Reponse:</i>	7 - All Remaining ACBM	O&M			
<i>Comments:</i>					
M6	White Mastic on Flex Duct	AC = Above Ceiling	20 LF	No	G = Good
<i>Category & Reponse:</i>	7 - All Remaining ACBM	O&M			
<i>Comments:</i>					

Room: 125

Floor: 1-First

M1	White Endcap Mastic	AC = Above Ceiling	10 LF	No	G = Good
<i>Category & Reponse:</i>	7 - All Remaining ACBM	O&M			
<i>Comments:</i>					
M6	White Mastic on Flex Duct	AC = Above Ceiling	200 LF	No	G = Good
<i>Category & Reponse:</i>	7 - All Remaining ACBM	O&M			
<i>Comments:</i>					

M6	White Mastic on Flex Duct	AC = Above Ceiling	200 LF	No	G = Good
<i>Category & Reponse:</i>	7 - All Remaining ACBM	O&M			
<i>Comments:</i>					

Room by Room Inventory - Thurmont Middle

Date: 3/27/2019

Inspector: Derrick Cooper

Floor: 1-First

ACM Code	Material Description	Location	Quantity	Friable?	Condition
----------	----------------------	----------	----------	----------	-----------

Room: 128

Floor: 1-First

M6	White Mastic on Flex Duct	AC = Above Ceiling	20 LF	No	G = Good
<i>Category & Reponse:</i>	7 - All Remaining ACBM	O&M			
<i>Comments:</i>					

Room: 129

Floor: 1-First

M6	White Mastic on Flex Duct	AC = Above Ceiling	50 LF	No	G = Good
<i>Category & Reponse:</i>	7 - All Remaining ACBM	O&M			
<i>Comments:</i>					

Room: 130

Floor: 1-First

M6	White Mastic on Flex Duct	AC = Above Ceiling	30 LF	No	G = Good
<i>Category & Reponse:</i>	7 - All Remaining ACBM	O&M			
<i>Comments:</i>					

Room: 131

Floor: 1-First

M1	White Endcap Mastic	AC = Above Ceiling	8 LF	No	G = Good
<i>Category & Reponse:</i>	7 - All Remaining ACBM	O&M			
<i>Comments:</i>					
M6	White Mastic on Flex Duct	AC = Above Ceiling	100 LF	No	G = Good
<i>Category & Reponse:</i>	7 - All Remaining ACBM	O&M			
<i>Comments:</i>					

Room by Room Inventory - Thurmont Middle

Date: 3/27/2019

Inspector: Derrick Cooper

Floor: 1-First

ACM Code	Material Description	Location	Quantity	Friable?	Condition
----------	----------------------	----------	----------	----------	-----------

Room: 132

Floor: 1-First

M6	White Mastic on Flex Duct	AC = Above Ceiling	10 LF	No	G = Good
<i>Category & Reponse:</i>	7 - All Remaining ACBM	O&M			
<i>Comments:</i>					

Room: 133

Floor: 1-First

M6	White Mastic on Flex Duct	AC = Above Ceiling	40 LF	No	G = Good
<i>Category & Reponse:</i>	7 - All Remaining ACBM	O&M			
<i>Comments:</i>					

Room: 134

Floor: 1-First

M6	White Mastic on Flex Duct	AC = Above Ceiling	40 LF	No	G = Good
<i>Category & Reponse:</i>	7 - All Remaining ACBM	O&M			
<i>Comments:</i>					

Room: 135

Floor: 1-First

M6	White Mastic on Flex Duct	AC = Above Ceiling	30 LF	No	G = Good
<i>Category & Reponse:</i>	7 - All Remaining ACBM	O&M			
<i>Comments:</i>					

Room: 136

Floor: 1-First

M6	White Mastic on Flex Duct	AC = Above Ceiling	100 LF	No	G = Good
<i>Category & Reponse:</i>	7 - All Remaining ACBM	O&M			
<i>Comments:</i>					

Room by Room Inventory - Thurmont Middle

Date: 3/27/2019

Inspector: Derrick Cooper

Floor: 1-First

ACM Code	Material Description	Location	Quantity	Friable?	Condition
----------	----------------------	----------	----------	----------	-----------

Room: 137

Floor: 1-First

M6	White Mastic on Flex Duct	AC = Above Ceiling	20 LF	No	G = Good
<i>Category & Reponse:</i>		7 - All Remaining ACBM	O&M		
<i>Comments:</i>					

Room: 142

Floor: 1-First

M1	White Endcap Mastic	AC = Above Ceiling	4 LF	No	G = Good
<i>Category & Reponse:</i>		7 - All Remaining ACBM	O&M		
<i>Comments:</i>					

M1	White Endcap Mastic	P = Pipe Insulation	5 LF	No	G = Good
<i>Category & Reponse:</i>		7 - All Remaining ACBM	O&M		
<i>Comments:</i>					

Room: 153

Floor: 1-First

M6	White Mastic on Flex Duct	AC = Above Ceiling	100 LF	No	G = Good
<i>Category & Reponse:</i>		7 - All Remaining ACBM	O&M		
<i>Comments:</i>					

Room: 153A

Floor: 1-First

M6	White Mastic on Flex Duct	AC = Above Ceiling	2 LF	No	G = Good
<i>Category & Reponse:</i>		7 - All Remaining ACBM	O&M		
<i>Comments:</i>					

Room by Room Inventory - Thurmont Middle

Date: 3/27/2019

Inspector: Derrick Cooper

Floor: 1-First

ACM Code	Material Description	Location	Quantity	Friable?	Condition
----------	----------------------	----------	----------	----------	-----------

Room: 154

Floor: 1-First

M6	White Mastic on Flex Duct	AC = Above Ceiling	500 LF	No	G = Good
<i>Category & Reponse:</i>	7 - All Remaining ACBM	O&M			
<i>Comments:</i>					

Room: 158

Floor: 1-First

M1	White Endcap Mastic	AC = Above Ceiling	2 LF	No	G = Good
<i>Category & Reponse:</i>	7 - All Remaining ACBM	O&M			
<i>Comments:</i>					

Room: 164

Floor: 1-First

M1	White Endcap Mastic	AC = Above Ceiling	2 LF	No	G = Good
<i>Category & Reponse:</i>	7 - All Remaining ACBM	O&M			
<i>Comments:</i>					

Room: 165

Floor: 1-First

M1	White Endcap Mastic	AC = Above Ceiling	8 LF	No	G = Good
<i>Category & Reponse:</i>	7 - All Remaining ACBM	O&M			
<i>Comments:</i>					

Room: 167

Floor: 1-First

M1	White Endcap Mastic	P = Pipe Insulation	1 LF	No	G = Good
<i>Category & Reponse:</i>	7 - All Remaining ACBM	O&M			
<i>Comments:</i>					

Room by Room Inventory - Thurmont Middle

Date: 3/27/2019

Inspector: Derrick Cooper

Floor: 1-First

ACM Code	Material Description	Location	Quantity	Friable?	Condition
----------	----------------------	----------	----------	----------	-----------

Room: 168

Floor: 1-First

M1	White Endcap Mastic	AC = Above Ceiling	10 LF	No	G = Good
<i>Category & Reponse:</i>	7 - All Remaining ACBM	O&M			
<i>Comments:</i>					

Room: 170

Floor: 1-First

M1	White Endcap Mastic	AC = Above Ceiling	2 LF	No	G = Good
<i>Category & Reponse:</i>	7 - All Remaining ACBM	O&M			
<i>Comments:</i>					

Room: 172

Floor: 1-First

M1	White Endcap Mastic	P = Pipe Insulation	6 LF	No	G = Good
<i>Category & Reponse:</i>	7 - All Remaining ACBM	O&M			
<i>Comments:</i>					

Room: 172A

Floor: 1-First

M1	White Endcap Mastic	P = Pipe Insulation	6 LF	No	G = Good
<i>Category & Reponse:</i>	7 - All Remaining ACBM	O&M			
<i>Comments:</i>					

Room: 172B

Floor: 1-First

M1	White Endcap Mastic	P = Pipe Insulation	4 LF	No	G = Good
<i>Category & Reponse:</i>	7 - All Remaining ACBM	O&M			
<i>Comments:</i>					

Room by Room Inventory - Thurmont Middle

Date: 3/27/2019

Inspector: Derrick Cooper

Floor: 1-First

ACM Code	Material Description	Location	Quantity	Friable?	Condition
----------	----------------------	----------	----------	----------	-----------

Room: 173

Floor: 1-First

M1	White Endcap Mastic	P = Pipe Insulation	4 LF	No	G = Good
<i>Category & Reponse:</i>		7 - All Remaining ACBM	O&M		
<i>Comments:</i>					

Room: 201

Floor: 2-Second

M1	White Endcap Mastic	AC = Above Ceiling	10 LF	No	G = Good
<i>Category & Reponse:</i>		7 - All Remaining ACBM	O&M		
<i>Comments:</i>					

M6	White Mastic on Flex Duct	AC = Above Ceiling	200 LF	No	G = Good
<i>Category & Reponse:</i>		7 - All Remaining ACBM	O&M		
<i>Comments:</i>					

Room: 202

Floor: 2-Second

M6	White Mastic on Flex Duct	AC = Above Ceiling	40 LF	No	G = Good
<i>Category & Reponse:</i>		7 - All Remaining ACBM	O&M		
<i>Comments:</i>					

Room: 203

Floor: 2-Second

M6	White Mastic on Flex Duct	AC = Above Ceiling	20 LF	No	G = Good
<i>Category & Reponse:</i>		7 - All Remaining ACBM	O&M		
<i>Comments:</i>					

Room by Room Inventory - Thurmont Middle

Date: 3/27/2019

Inspector: Derrick Cooper

Floor: 2-Second

ACM Code	Material Description	Location	Quantity	Friable?	Condition
----------	----------------------	----------	----------	----------	-----------

Room: 204

Floor: 2-Second

M6	White Mastic on Flex Duct	AC = Above Ceiling	100 LF	No	G = Good
<i>Category & Reponse:</i>		7 - All Remaining ACBM	O&M		
<i>Comments:</i>					

Room: 205

Floor: 2-Second

M6	White Mastic on Flex Duct	AC = Above Ceiling	100 LF	No	G = Good
<i>Category & Reponse:</i>		7 - All Remaining ACBM	O&M		
<i>Comments:</i>					

Room: 208

Floor: 2-Second

M1	White Endcap Mastic	AC = Above Ceiling	10 LF	No	G = Good
<i>Category & Reponse:</i>		7 - All Remaining ACBM	O&M		
<i>Comments:</i>					

Room: 210

Floor: 2-Second

M1	White Endcap Mastic	AC = Above Ceiling	2 LF	No	G = Good
<i>Category & Reponse:</i>		7 - All Remaining ACBM	O&M		
<i>Comments:</i>					
M6	White Mastic on Flex Duct	AC = Above Ceiling	6 LF	No	G = Good
<i>Category & Reponse:</i>		7 - All Remaining ACBM	O&M		
<i>Comments:</i>					

Room by Room Inventory - Thurmont Middle

Date: 3/27/2019

Inspector: Derrick Cooper

Floor: 2-Second

ACM Code	Material Description	Location	Quantity	Friable?	Condition
----------	----------------------	----------	----------	----------	-----------

Room: 211

Floor: 2-Second

M1	White Endcap Mastic	AC = Above Ceiling	2 LF	No	G = Good
<i>Category & Reponse:</i>	7 - All Remaining ACBM	O&M			
<i>Comments:</i>					

Room: 212

Floor: 2-Second

M1	White Endcap Mastic	P = Pipe Insulation	1 LF	No	G = Good
<i>Category & Reponse:</i>	7 - All Remaining ACBM	O&M			
<i>Comments:</i>					

Room: 213

Floor: 2-Second

M1	White Endcap Mastic	AC = Above Ceiling	2 LF	No	G = Good
<i>Category & Reponse:</i>	7 - All Remaining ACBM	O&M			
<i>Comments:</i>					

Room: 214

Floor: 2-Second

M6	White Mastic on Flex Duct	AC = Above Ceiling	60 LF	No	G = Good
<i>Category & Reponse:</i>	7 - All Remaining ACBM	O&M			
<i>Comments:</i>					

Room: 218

Floor: 2-Second

M6	White Mastic on Flex Duct	AC = Above Ceiling	20 LF	No	G = Good
<i>Category & Reponse:</i>	7 - All Remaining ACBM	O&M			
<i>Comments:</i>					

Room by Room Inventory - Thurmont Middle

Date: 3/27/2019

Inspector: Derrick Cooper

Floor: 2-Second

ACM Code	Material Description	Location	Quantity	Friable?	Condition
----------	----------------------	----------	----------	----------	-----------

Room: 222

Floor: 2-Second

M1	White Endcap Mastic	AC = Above Ceiling	10 LF	No	G = Good
<i>Category & Reponse:</i>	7 - All Remaining ACBM	O&M			
<i>Comments:</i>					

Room: 223

Floor: 2-Second

M1	White Endcap Mastic	AC = Above Ceiling	5 LF	No	G = Good
<i>Category & Reponse:</i>	7 - All Remaining ACBM	O&M			
<i>Comments:</i>					

Room: 224

Floor: 1-First

M1	White Endcap Mastic	AC = Above Ceiling	5 LF	No	G = Good
<i>Category & Reponse:</i>	7 - All Remaining ACBM	O&M			
<i>Comments:</i>					

Room: 227

Floor: 2-Second

M1	White Endcap Mastic	P = Pipe Insulation	1 LF	No	G = Good
<i>Category & Reponse:</i>	7 - All Remaining ACBM	O&M			
<i>Comments:</i>					

Room: 233

Floor: 2-Second

M6	White Mastic on Flex Duct	AC = Above Ceiling	5 LF	No	G = Good
<i>Category & Reponse:</i>	7 - All Remaining ACBM	O&M			
<i>Comments:</i>					

Room by Room Inventory - Thurmont Middle

Date: 3/27/2019

Inspector: Derrick Cooper

Floor: 2-Second

ACM Code	Material Description	Location	Quantity	Friable?	Condition
----------	----------------------	----------	----------	----------	-----------

Room: 233 Faculty

Floor: 2-Second

M6	White Mastic on Flex Duct	AC = Above Ceiling	5 LF	No	G = Good
<i>Category & Reponse:</i>		7 - All Remaining ACBM	O&M		
<i>Comments:</i>					

Room: 234

Floor: 2-Second

M6	White Mastic on Flex Duct	AC = Above Ceiling	30 LF	No	G = Good
<i>Category & Reponse:</i>		7 - All Remaining ACBM	O&M		
<i>Comments:</i>					

Room: 235

Floor: 2-Second

M1	White Endcap Mastic	AC = Above Ceiling	4 LF	No	G = Good
<i>Category & Reponse:</i>		7 - All Remaining ACBM	O&M		
<i>Comments:</i>					

M6	White Mastic on Flex Duct	AC = Above Ceiling	100 LF	No	G = Good
<i>Category & Reponse:</i>		7 - All Remaining ACBM	O&M		
<i>Comments:</i>					

Room: 236

Floor: 2-Second

M6	White Mastic on Flex Duct	AC = Above Ceiling	100 LF	No	G = Good
<i>Category & Reponse:</i>		7 - All Remaining ACBM	O&M		
<i>Comments:</i>					

Room by Room Inventory - Thurmont Middle

Date: 3/27/2019

Inspector: Derrick Cooper

Floor: 2-Second

ACM Code	Material Description	Location	Quantity	Friable?	Condition
----------	----------------------	----------	----------	----------	-----------

Room: 238

Floor: 2-Second

M6	White Mastic on Flex Duct	AC = Above Ceiling	30 LF	No	G = Good
<i>Category & Reponse:</i>	7 - All Remaining ACBM	O&M			
<i>Comments:</i>					

Room: 240

Floor: 2-Second

M1	White Endcap Mastic	P = Pipe Insulation	10 LF	No	G = Good
<i>Category & Reponse:</i>	7 - All Remaining ACBM	O&M			
<i>Comments:</i>					

Room: 241

Floor: 2-Second

M1	White Endcap Mastic	P = Pipe Insulation	9 LF	No	G = Good
<i>Category & Reponse:</i>	7 - All Remaining ACBM	O&M			
<i>Comments:</i>					

Room: 245

Floor: 2-Second

M1	White Endcap Mastic	P = Pipe Insulation	7 LF	No	G = Good
<i>Category & Reponse:</i>	7 - All Remaining ACBM	O&M			
<i>Comments:</i>					

Room: 246

Floor: 2-Second

M1	White Endcap Mastic	P = Pipe Insulation	2 LF	No	G = Good
<i>Category & Reponse:</i>	7 - All Remaining ACBM	O&M			
<i>Comments:</i>					

Room by Room Inventory - Thurmont Middle

Date: 3/27/2019

Inspector: Derrick Cooper

Floor: 2-Second

ACM Code	Material Description	Location	Quantity	Friable?	Condition
----------	----------------------	----------	----------	----------	-----------

Room: 248

Floor: 2-Second

M1	White Endcap Mastic	AC = Above Ceiling	5 LF	No	G = Good
<i>Category & Reponse:</i>	7 - All Remaining ACBM	O&M			
<i>Comments:</i>					
M6	White Mastic on Flex Duct	AC = Above Ceiling	40 LF	No	G = Good
<i>Category & Reponse:</i>	7 - All Remaining ACBM	O&M			
<i>Comments:</i>					

Room: 249

Floor: 2-Second

M6	White Mastic on Flex Duct	AC = Above Ceiling	60 LF	No	G = Good
<i>Category & Reponse:</i>	7 - All Remaining ACBM	O&M			
<i>Comments:</i>					

Room: 250

Floor: 2-Second

M1	White Endcap Mastic	AC = Above Ceiling	10 LF	No	G = Good
<i>Category & Reponse:</i>	7 - All Remaining ACBM	O&M			
<i>Comments:</i>					
M6	White Mastic on Flex Duct	AC = Above Ceiling	50 LF	No	G = Good
<i>Category & Reponse:</i>	7 - All Remaining ACBM	O&M			
<i>Comments:</i>					

Room: 257

Floor: 2-Second

M1	White Endcap Mastic	P = Pipe Insulation	120 LF	No	G = Good
<i>Category & Reponse:</i>	7 - All Remaining ACBM	O&M			
<i>Comments:</i>					

Room by Room Inventory - Thurmont Middle

Date: 3/27/2019

Inspector: Derrick Cooper

Floor: 2-Second

ACM Code	Material Description	Location	Quantity	Friable?	Condition
----------	----------------------	----------	----------	----------	-----------

Room: 257

Floor: 2-Second

M7	White Seam Mastic on Fiberglass Duct Insulation	Duct	200 LF	No	G = Good
<i>Category & Reponse:</i>	7 - All Remaining ACBM	O&M			
<i>Comments:</i>					

Room: 300

Floor: 1-First

M1	White Endcap Mastic	AC = Above Ceiling	10 LF	No	G = Good
<i>Category & Reponse:</i>	7 - All Remaining ACBM	O&M			
<i>Comments:</i>					

Room: 305 Mens

Floor: 1-First

M1	White Endcap Mastic	AC = Above Ceiling	3 LF	No	G = Good
<i>Category & Reponse:</i>	7 - All Remaining ACBM	O&M			
<i>Comments:</i>					

Room: 305 Womens

Floor: 1-First

M1	White Endcap Mastic	AC = Above Ceiling	3 LF	No	G = Good
<i>Category & Reponse:</i>	7 - All Remaining ACBM	O&M			
<i>Comments:</i>					

Room: 306A

Floor: 2-Second

M1	White Endcap Mastic	P = Pipe Insulation	150 LF	No	G = Good
<i>Category & Reponse:</i>	7 - All Remaining ACBM	O&M			
<i>Comments:</i>					

Room by Room Inventory - Thurmont Middle

Date: 3/27/2019

Inspector: Derrick Cooper

Floor: 1-First

ACM Code	Material Description	Location	Quantity	Friable?	Condition
----------	----------------------	----------	----------	----------	-----------

Room: 311

Floor: 1-First

M1	White Endcap Mastic	AC = Above Ceiling	2 LF	No	G = Good
<i>Category & Reponse:</i>	7 - All Remaining ACBM	O&M			
<i>Comments:</i>					

Room: 317

Floor: 1-First

M1	White Endcap Mastic	P = Pipe Insulation	10 LF	No	G = Good
<i>Category & Reponse:</i>	7 - All Remaining ACBM	O&M			
<i>Comments:</i>					

Room: 602

Floor: 1-First

M1	White Endcap Mastic	P = Pipe Insulation	8 LF	No	G = Good
<i>Category & Reponse:</i>	7 - All Remaining ACBM	O&M			
<i>Comments:</i>					

Room: 605

Floor: 1-First

M1	White Endcap Mastic	AC = Above Ceiling	4 LF	No	G = Good
<i>Category & Reponse:</i>	7 - All Remaining ACBM	O&M			
<i>Comments:</i>					
M6	White Mastic on Flex Duct	AC = Above Ceiling	100 LF	No	G = Good
<i>Category & Reponse:</i>	7 - All Remaining ACBM	O&M			
<i>Comments:</i>					

Room by Room Inventory - Thurmont Middle

Date: 3/27/2019

Inspector: Derrick Cooper

Floor: 1-First

ACM Code	Material Description	Location	Quantity	Friable?	Condition
Room: 606			Floor: 1-First		
M1	White Endcap Mastic	AC = Above Ceiling	4 LF	No	G = Good
<i>Category & Reponse:</i>		7 - All Remaining ACBM	O&M		
<i>Comments:</i>					
M6	White Mastic on Flex Duct	AC = Above Ceiling	100 LF	No	G = Good
<i>Category & Reponse:</i>		7 - All Remaining ACBM	O&M		
<i>Comments:</i>					
Room: 607			Floor: 1-First		
M1	White Endcap Mastic	AC = Above Ceiling	4 LF	No	G = Good
<i>Category & Reponse:</i>		7 - All Remaining ACBM	O&M		
<i>Comments:</i>					
M6	White Mastic on Flex Duct	AC = Above Ceiling	100 LF	No	G = Good
<i>Category & Reponse:</i>		7 - All Remaining ACBM	O&M		
<i>Comments:</i>					
Room: 608			Floor: 1-First		
M1	White Endcap Mastic	AC = Above Ceiling	4 LF	No	G = Good
<i>Category & Reponse:</i>		7 - All Remaining ACBM	O&M		
<i>Comments:</i>					
M6	White Mastic on Flex Duct	AC = Above Ceiling	100 LF	No	G = Good
<i>Category & Reponse:</i>		7 - All Remaining ACBM	O&M		
<i>Comments:</i>					

Room by Room Inventory - Thurmont Middle

Date: 3/27/2019

Inspector: Derrick Cooper

Floor: 1-First

ACM Code	Material Description	Location	Quantity	Friable?	Condition
----------	----------------------	----------	----------	----------	-----------

Room: 609

Floor: 1-First

M6	White Mastic on Flex Duct	AC = Above Ceiling	100 LF	No	G = Good
<i>Category & Reponse:</i>		7 - All Remaining ACBM	O&M		
<i>Comments:</i>					

Room: 610

Floor: 1-First

M6	White Mastic on Flex Duct	AC = Above Ceiling	100 LF	No	G = Good
<i>Category & Reponse:</i>		7 - All Remaining ACBM	O&M		
<i>Comments:</i>					

Room: 611

Floor: 1-First

M6	White Mastic on Flex Duct	AC = Above Ceiling	100 LF	No	G = Good
<i>Category & Reponse:</i>		7 - All Remaining ACBM	O&M		
<i>Comments:</i>					

Room: 612

Floor: 1-First

M1	White Endcap Mastic	AC = Above Ceiling	4 LF	No	G = Good
<i>Category & Reponse:</i>		7 - All Remaining ACBM	O&M		
<i>Comments:</i>					
M6	White Mastic on Flex Duct	AC = Above Ceiling	100 LF	No	G = Good
<i>Category & Reponse:</i>		7 - All Remaining ACBM	O&M		
<i>Comments:</i>					

Room by Room Inventory - Thurmont Middle

Date: 3/27/2019

Inspector: Derrick Cooper

Floor: 1-First

ACM Code	Material Description	Location	Quantity	Friable?	Condition
----------	----------------------	----------	----------	----------	-----------

Room: 613

Floor: 1-First

M1	White Endcap Mastic	AC = Above Ceiling	2 LF	No	G = Good
<i>Category & Reponse:</i>	7 - All Remaining ACBM	O&M			
<i>Comments:</i>					

Room: 614

Floor: 1-First

M6	White Mastic on Flex Duct	AC = Above Ceiling	50 LF	No	G = Good
<i>Category & Reponse:</i>	7 - All Remaining ACBM	O&M			
<i>Comments:</i>					

Room: 615

Floor: 1-First

M9	Tan Mastic on Metal Duct	AC = Above Ceiling	30 LF	No	G = Good
<i>Category & Reponse:</i>	7 - All Remaining ACBM	O&M			
<i>Comments:</i>					

Room: 623

Floor: 2-Second

M1	White Endcap Mastic	P = Pipe Insulation	25 LF	No	G = Good
<i>Category & Reponse:</i>	7 - All Remaining ACBM	O&M			
<i>Comments:</i>					

Room: Hall 1 Mens

Floor: 1.5

M1	White Endcap Mastic	AC = Above Ceiling	2 LF	No	G = Good
<i>Category & Reponse:</i>	7 - All Remaining ACBM	O&M			
<i>Comments:</i>					

Room by Room Inventory - Thurmont Middle

Date: 3/27/2019

Inspector: Derrick Cooper

Floor: 1.5

ACM Code	Material Description	Location	Quantity	Friable?	Condition
----------	----------------------	----------	----------	----------	-----------

Room: Hall 1 Womens

Floor: 1.5

M1	White Endcap Mastic	AC = Above Ceiling	2 LF	No	G = Good
<i>Category & Reponse:</i>	7 - All Remaining ACBM	O&M			
<i>Comments:</i>					

Room: Hall 11

Floor: 2-Second

M6	White Mastic on Flex Duct	AC = Above Ceiling	500 LF	No	G = Good
<i>Category & Reponse:</i>	7 - All Remaining ACBM	O&M			
<i>Comments:</i>					

Room: Hall 2

Floor: 1-First

M1	White Endcap Mastic	AC = Above Ceiling	10 LF	No	G = Good
<i>Category & Reponse:</i>	7 - All Remaining ACBM	O&M			
<i>Comments:</i>					

Room: Hall 4

Floor: 2-Second

M6	White Mastic on Flex Duct	AC = Above Ceiling	400 LF	No	G = Good
<i>Category & Reponse:</i>	7 - All Remaining ACBM	O&M			
<i>Comments:</i>					

Room: Hall 6

Floor: 1-First

M1	White Endcap Mastic	AC = Above Ceiling	40 LF	No	G = Good
<i>Category & Reponse:</i>	7 - All Remaining ACBM	O&M			
<i>Comments:</i>					

Room by Room Inventory - Thurmont Middle

Date: 3/27/2019

Inspector: Derrick Cooper

Floor: 1-First

ACM Code	Material Description	Location	Quantity	Friable?	Condition
----------	----------------------	----------	----------	----------	-----------

Room: Hall 6

Floor: 1-First

M7	White Seam Mastic on Fiberglass Duct Insulation	AC = Above Ceiling	500 LF	No	G = Good
<i>Category & Reponse:</i>		7 - All Remaining ACBM	O&M		
<i>Comments:</i>					

Room: Hall 7

Floor: 1-First

M1	White Endcap Mastic	AC = Above Ceiling	10 LF	No	G = Good
<i>Category & Reponse:</i>		7 - All Remaining ACBM	O&M		
<i>Comments:</i>					

M7	White Seam Mastic on Fiberglass Duct Insulation	AC = Above Ceiling	400 LF	No	G = Good
<i>Category & Reponse:</i>		7 - All Remaining ACBM	O&M		
<i>Comments:</i>					

Room: Hall 9

Floor: 1-First

M1	White Endcap Mastic	AC = Above Ceiling	10 LF	No	G = Good
<i>Category & Reponse:</i>		7 - All Remaining ACBM	O&M		
<i>Comments:</i>					

M7	White Seam Mastic on Fiberglass Duct Insulation	AC = Above Ceiling	200 LF	No	G = Good
<i>Category & Reponse:</i>		7 - All Remaining ACBM	O&M		
<i>Comments:</i>					